

THE 1982



RAM



MADISON HIGH SCHOOL

THE 1982 RAM

VOLUME XXIX

SHERRY CLARK, EDITOR-IN-CHIEF
ISHAM P. BYROM, JR. — SPONSOR





Table of Contents

STUDENT LIFE 6
Sherry Clark

CLUBS & ORGANIZATIONS 34
Michele Callahan
Denise Brown

FACULTY & CURRICULUM 60
Sherry Clark
Alison Odom

SPORTS 97
Lucretia Jackson
Tina Berryman

PERSONALITIES 126
Kim Cook

HONORS
Kim Cook

CLASSES 142
SENIORS
Alison Odom
Scarlett Sosh

JUNIORS
Stephanie Weaver

SOPHOMORES
Melissa Edwards

SENIOR
ACCOMPLISHMENTS 196
Scarlett Sosh

INDEX 205
Denise Brown





STUDENT LIFE







Tomorrow Is
Here,
Today Is
Gone,
Yesterday Is
Just a
Memory.







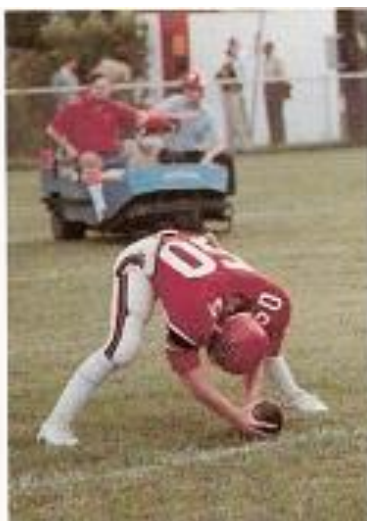













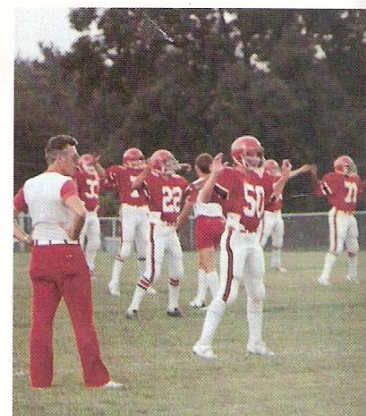
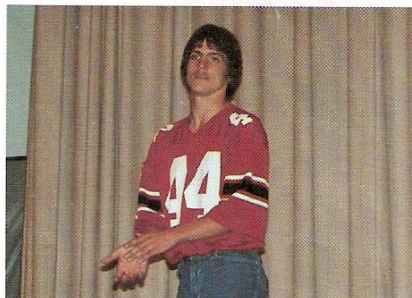
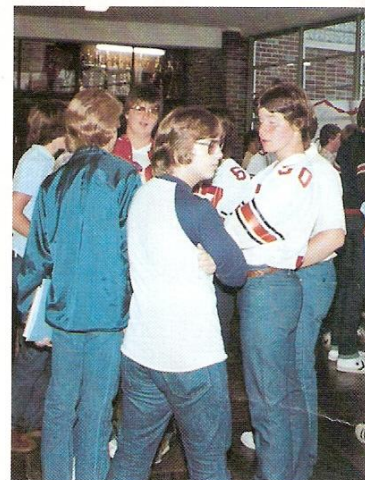
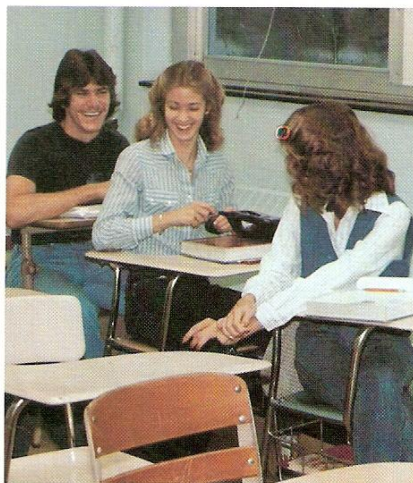
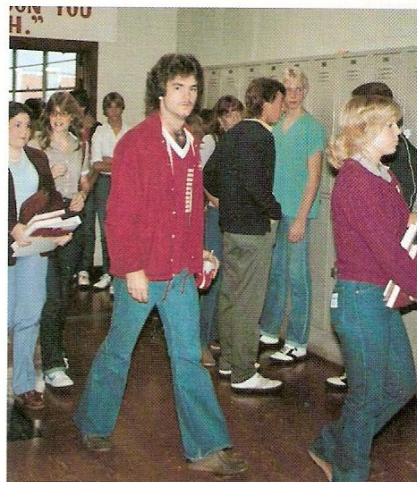
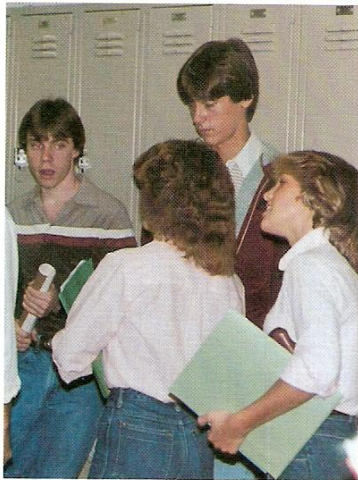

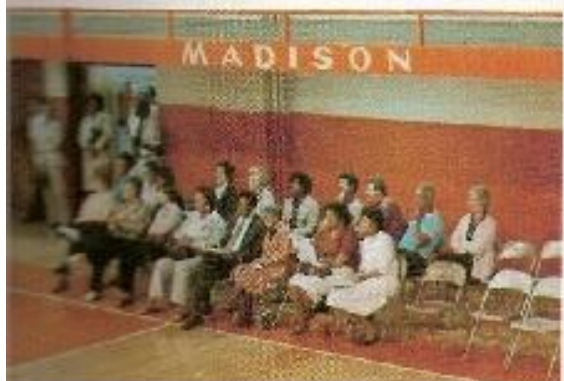













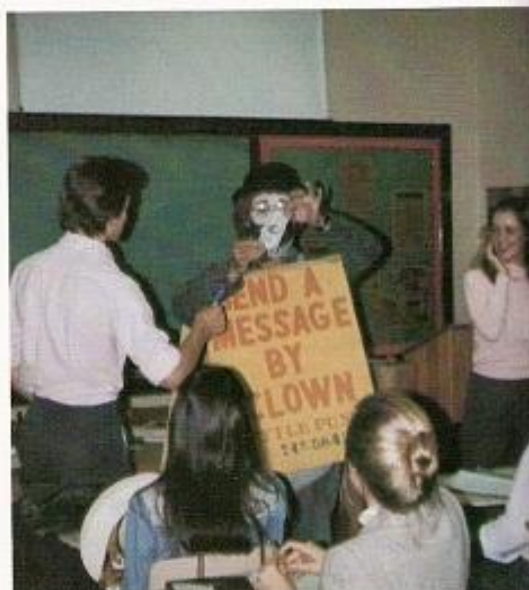
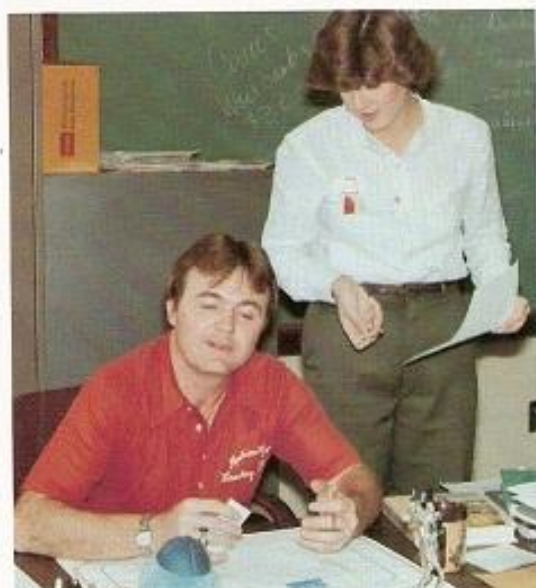
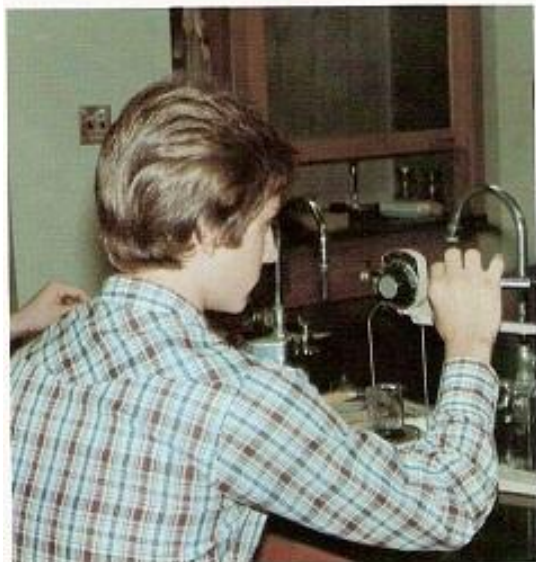













CLUBS AND ORGANIZATIONS



The 1981-82 Student Council



Vice President, Melinda Kirby



President, Timmy Glover



Secretary, Kelly Wright



Committee Chairmen: Ted Fetherling, Doug Vinson, Geoff Pace, and Hope Reed.



Sponsor, Mr. Corbitt

The 1981-82 Student Council is represented by President Timmy Glover, Vice-President Melinda Kirby, Secretary Kelly Wright, and many homeroom representatives and class officers. These students are working together with their sponsor, Mr. Corbitt, and principal, Dr. Seay, to represent the students at Madison.

This year proved to be an eventful one with the council planning many activities. The first was an Open House. This was for parents to meet and get together with the faculty. Another project was a spirited homecoming. The week was to boost spirit with dress-up days and pep rallies. The week ended with a dance sponsored by Kx 104. The council also held a blood drive with many brave volunteers donating blood for the Red Cross.

A funfilled club schedule was set up and many new clubs were formed. Many assemblies were planned, including our own exchange program.



Senior Representatives

From D Daniel Eddy, Leah Grump, Lee Hunt, Amy Burrows, Amy Presley, Rami L. Ross, Cheryl Smith, and St. (from 2) Mike Sanders, Caroline Walner, Ted Tedderling, Doug Vinton, Brian Boone, and Nick Martin.

Senior Representatives

From D. C. Tripp, Maria Partain, Tonya Lewis, Corrie Johnson, Jennifer Becker, and St. (from 2) Corrie Bryan, David Ayers, Emily Eddy, and Shaun Jones.



Senior Representatives

From D. South, Tami Brown, Garry Smith, Jeff Owens, and St. (from 2) Jerry Barnes, Casey Jones, Mike Mosley, Lorelei Culbert, and Tim Tammie.



(row 1) Debbie Latimer, Michele Jones, Kim Tharp, Cheryl Simmons, Hope Reed, Deena Roark, Amy Burnette, Caroline Widner; (row 2) Lisa Honea, Jeanette Stallworth, Melinda Kirby, Sherri Hudson, Wendell Hastings, Danny Wiseman, Tim Clinard, Darrell Collier, Anthony Nelson, David Armstrong, and Barry Wiss. Not pictured: Sherry Clark, Valeria Gober, Evelyn Hale, Scott McDonald, Alison Odom, and Holly Reed.

Office and Guidance Workers



(row 1) David Sanders; (row 2) Betty Bumbalough, Jonna Northcutt, Wayne Evans; (row 3) Leslie Holley, Penny Prichett, Joni Gore, Ginger Wyatt, and Geoff Pace. Not pictured: Tina Berryman, Nicole Boddie, Pricilla Bowman, Jerry Sircy, and Jim Taylor.

Office and guidance workers are students who have volunteered their services to work together with both peers and faculty. They perform various duties in order to be of assistance to anyone who needs it. Although both offices have numerous duties they are responsible for each working together to fulfill such tasks as running errands or assisting anyone who needs information on various activities at school.

Individual jobs in the main office include collecting absentees, passing out pamphlets, and filing notes. Guidance workers help students with problems, collect homework for sick students, and show new students around M.H.S.

By working together with the faculty, these students learn responsibility and try to create a better working relationship and understanding between students and teachers.

There is more to assisting in the library than just assisting the librarian. These students are members of the library staff. They learn the organizational structure and procedures of the materials center. They assist in keeping inventory, helping fellow students in locating, and circulating and storing learning resources.

Library Assistants



Mrs. Edna Macon, Librarian.



Miss Gloria Garrison, Clerk.



(row 1) Peggy Morris, Jill Jackson, Cheryl Aune, Judy Morrow, Teresa McDonald, Laura Adkins, Tammy Haynes; (row 2) Michelle Seay, Amanda Hamilton, Sherri Mayo, Cindy Whited, Kim Cratty, Shelia Carr, Sandra Holland; (row 3) Gibby Duncan, and Teresa Graham.



Jazz Band: Mark Lathrope, Mike Keels, Wayne Dyer, John Bice, Geoff Pace, David Aust, and Rick Wilson.

Mechelle McMurtry and band sing "The Long Run" and "Takin' Care of Business." Band includes: Johnny Williams, John Bice, Brian Graves, Mike Keels, and Mechelle McMurtry.



1982 Exchange Assembly



Bambi Graves and band sing "Don't Stop Believing."



Bambi Graves and Gary Hall sing "Stop Draggin' My Heart Around." Band includes: John Lee, Jay Jones, Mack Wilson, Bambi, and Gary.



Shaun Jones sings "Open Arms."



(Left) Anthony Nelson, Master of Ceremonies.



(Left) Rhonda Dorton accompanied by Tina Keen sings "Nothing" from Chorus Line. (Above) The 1982 Cheerleaders dance. Not Pictured on Page: Cheerleader and Soloist, Hope Reed. Cheerleader, Michelle Eddings, and Soloist, Holly Reed.

Pirates of Penzance

1982 School Play



CAST

Major General Stanley
The Pirate King
Samuel, his lieutenant
Frederic, the Pirate Apprentice
Sergeant of Police
Ruth, Pirate Maid-of-all-Work

Jim Weaver
Mike Jones
Jeff Brake
Steve Tittle
Tim Jones
Rhonda
Dorton

Major General Stanley's Wards

Mabel
Edith
Kate
Isabel

Fia Porter
Erin O'Barr
Hope Reed
Shaun Jones

Chorus of Pirates and Policemen

Michael Hunt
Gibson Duncan
Sterling Hollis
Carrie Rowell
Robin Grey



Boys' Fellowship of Christian Athletes



Sponsor: Coach Leech



(row 1) Mack Wilson, Tim Marshall, Kerry Harper; (row 2) John Northcutt, Macey Briley, Chip Harvey, Mark North, Richard Halfacre; (row 3) Scotty Fagg, Bruce Tripp, Billy Gross, Ricky Griffin, David Fesmire, Ben Blair; (row 4) Charles Robinson, Darrell Sadler, Ronnie French, Freddy Stone, Casey Jones, Steve Rodgers, David Clinard, John Lee, Gary Koger, Terry Pendergrass, and Randy Tilley.



Officers: Greg Morgan, Vice-President; Timmy Glover, President; and Gary Koger, Treasurer.



(row 1) Kathy Newberry, Roberta Mercer, Cindy Tripp, Mitzi Hagood, Pam Duncan, Elizabeth Thompson; (row 2) Peggy Morris, Judy Morrow, Darlene Young, Jennifer Whited, Jennifer Becker, Debbie Stover; (row 3) Micca Monda, Katrina Overton, Wendy King, Shannon Widner, Connie Johnson, and Carol Garrett.

Girls' Fellowship of Christian Athletes



Officers: Micca Monda, Treasurer; Jennifer Becker, Secretary; Elizabeth Thompson, Vice-President; and Connie Johnson, President.



Sponsor: Miss Nancy Lucas

Spanish Club

Members: (top row) Sterling Hollis, Lydia Irvin, Lynn Wright, Steve Wolfe, Nita Mabry, Amy Hardaway, Erin O'Barr, Robert Costanza, Kelly Deep, Tammy Swartz, Michelle Boswell, Teresa Woodin. (row two) Indera Singh, Angela Sanders, Becky Allison, Angela Floyd, Karen Potteete, Sandy Edwards, Debbie Cooper, Exchange Student.



The Madison High School Spanish Club is one that studies the culture, history, and contemporary events that happen to the Spanish speaking people and their countries. They also have guest speakers from other countries. This club is offered to any student who is now enrolled or has taken a Spanish class.



Sponsor: Mrs. Saverio



Officers: Michelle Boswell, President; Amy Hardaway, Vice-President; Lynn Wright, Secretary; Tammy Swartz, Treasurer.

Latin Club



Officers: Treasurer, Shawn Jones; Secretary, Benjamin Hatfield; Sergeant at Arms, Lesley Crump; President, Jackie Thacker; Vice-President, Jim Weaver.

The Latin Club is for those students interested in the Latin language and the Latin culture. These members learn of mythology, and of the Art and Cultural things of Latin. They learn of the Latin and Roman architecture. This year the members and sponsor are planning a trip to the Parthenon.



Sponsor: Mrs. Saverin



Members: (Row one) Pam Staggs, Kim Thompson, Cindy Johnson, Michelle McMurry, Ramona Hatfield, Misty Hickey, Jackie Thacker; (Row Two) Shawn Jones, Kathy Anderson, Jim Weaver, Teresa Bumpas, Lesley Crump, Shella Wallace.



Reading Club Officers: Denise Kirk, Treasurer; Penny Johnson, President; Sue Mangrum, Secretary. Not Pictured: Vicky Nicholas, Vice-President.



Reading Club Members: Vicky Nicholas, Penny Johnson, Denise Kirk, Sue Mangrum. Not Pictured: Robin Gray, Todd Hodgkin.



Reading Club Sponsor: Mrs. Macon

Reading Club



Camera Club Sponsor: Mr. Byrom

Camera Club



Camera Club Members: Jerry Carpenter, Nathan Boyd, Don Allen, Billy Davis, David Cantrell, Ricky Hunter, (row two) Nathan Massey, Delinda Long, Dana Anderson, Patty Richardson, Denise Brown, Tammy Haymes.



Camera Club Officers: President, Nathan Massey; Vice-President, Dana Anderson.

Members: Joel Reese, George Garrett, Ronnie Curtis, Shelton Peeler, Doug Henderson, Jay Caldwell, Wendell Haston, Mike Rigsby; (Row two) Jill Westbrook, Heather Horner, Eddie Pharris.



Math Club



Sponsor: Mrs. Care



Officers: Ronnie Curtis, Doug Henderson, Jill Westbrook.



Members: (Left to right) Pam Staggs, Melody Smith, Karen Rogers, Lee Burton, Robert Payne, Clint Hunt, David Armstrong, Cindy Johnson, Ray Westveer, Laurie Duffie, Lee Hord, Brandy Boone, Cheryl Simmons, Terri Simmons, Darshana Patel.

Science Club

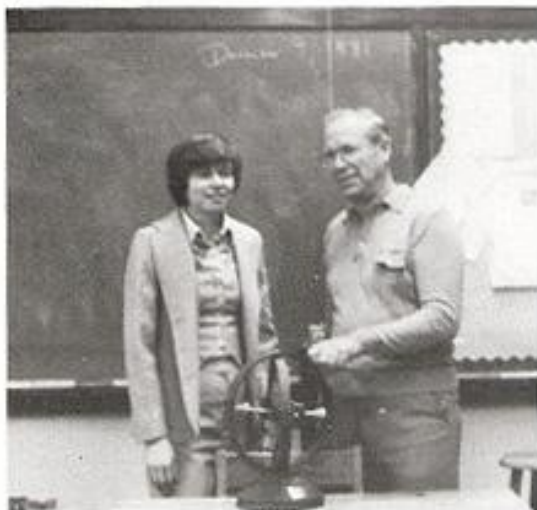

Sponsors: Mrs. Grimes, Mr. Corbett.

The Science Club's purpose is to give interested students an opportunity to pursue scientific investigations beyond the classroom. And to accomplish this, speakers, trips, and demonstrations are utilized according to the desires of the club members.



Officers: Vice-President, David Armstrong; Secretary-Treasurer, Cheryl Simmons; President, Lee Hord.





Officers: President, Perry Morris; Treasurer, Amy Presley; Secretary, L. E. Thompson; Secretary, Tammy Rogers; Vice-President, Lynn Hicks.

Tennessee Tomorrow

The purpose of Tennessee Tomorrow is to offer a practical way to teach young Tennesseans, and to open their minds to the history, theory, values, opportunities, and rewards of Public Service.

Another purpose of this program is to help improve the community through developing the citizens.

This club was brought about by Governor Lamar Alexander and is offered to any high school student who is interested in Public Service.

These members attend conventions each year, and also have a chance to be volunteer state workers for the summer.



Members: Left to right: Kim Harris, Lynn Hicks, Scott McDonald, Brent McDonald, Mark Lathrop, Mike Sanders, Ronnie Hill, Geoff Pace, Larry Hall, Steve Cain, Amy Presley, Sue Martin, Les Foguski, Bridges Mandy, Sherri Voss, Scott Sullivan, Cindy White, Vanessa Henson, Evelyn Hall, Madeline Pace, Dennis Ray, Judy Cawthorne, Kathy Anderson, Susan Bowser, Perry Morris, Nancy Boatman, Kelly Moore, Tammy Rogers, Shannon Smith.

The Auto Club



Club includes: John Anderson, Kip Armstrong, Jeff Brake, Jeff Barnes, Gerald Barnes, Gary Bennett, Greg Boshers, Sam Bowman, David Bran, Jay Broadrick, Sharon Browne, Susan Browne, Jimmy Cameron, Sonny Clark, Bobby Cleaveland, Andy Cooper, Johnny Copeland, Mark C mings, Brenda Dalton, Edward Dodrill, Phillip Dodrill, Wayne Dyer, Kevin Early, Karen Forhum, Brenda Fykes, Steve Green, Michelle ford, George Grisham, Gary Hall, Jimmy Hamilton, Kirk Hargrove, Mark Harrison, Deonka Hawkins, Tommy Hayes, Denise Hikon, Hodgkin, Richie Howden, Darrell Huey, Jerry Huff, Tommy Huff, Rodney Hunley, Keith Inman, Donnie Jones, Mike Jenkins, S Kenderick, Anthony Kirby, Tommy Kirkpatrick, Kenny Knight, Mike Lang, Jeff Lawes, Ken Ledbetter, Bruce Logan, David Loudon, Mich Loveday, Rhonda Martin, Tony McDonald, Eric McMurtry, Jesse Miles, Teddy Miles, Michael Morris, Vic Mundy, Matt Neal, Tonny Patt, T Pardue, Clint Pigg, Jimmy Pinson, Joe Powell, Frank Purvis, Bobby Rippey, Tommy Rollins, Michelle Seay, Ryan Seay, Rhonda Sloan, Das Sons, Ricky Stamps, Kim Stubblefield, Randy Tilley, Barry Thompson, Scotty Tobitt, Tina Tobitt, Tracy Todd, Dean Vantrease, Doug Vina Glen Wair, Terry Wakefield, Eric Walker, Michael Wallace, Jim Webb, Kurt Weems, David Willis, Barry Wiss, and Steve Woodall.



(Left) Sponsor: Dr. Seay. (Right) Officers: Rhonda Sloan, Programmer; Richie Howden, Secretary; Steve Woodall, President; Doug Vinson, Treasurer; Steve Green, Vice-President; and Kevin Wright, Sgt.-at-Arms.





Members: Jennifer Glenn, Kim Denning Hood, Natalie Glenn, Kathy Martin, Melinda Miller, Cindy Graham, Teresa Faulk, Donna Brown; (Row two) Jeanna Paul, Kay Schlechty, Joni Gore, Penny Pritchett, Sandra Holland, Rhonda Bess, Tina Waldon; (Row three) Mizzi Atkinson, Kelly Wright, Annette Moreland, Brenda Lemley.

Future Career Girls



Officers: President, Penny Pritchett, Vice-President, Joni Gore, Secretary, Kay Schlechty.



Sponsors: Mrs. Trapp, Mrs. B. Smith, Mrs. D. Smith.



Sponsor: Mrs. Eldridge

Forensic Club



(row 1) Fia Porter, Jackie Thacker, Kim Thompson; (row 2) Rhonda Dorton, Steve Tittle, Jim Weaver, Tammy Thompson, and Kim Cook.





Thespians

row 1) Rhonda Dorton; (row 2) Shaun Jones, Steve Tittle, Fia Porter, Kim Cook; (row 3) Kevin Davenport, Carrie Rowell, Tim Jones, Jim Weaver, Erin O'Barr; (row 4) Sterling Hollis, Jeff Brake, and Mike Jones.



Sponsor: Mrs. Eldridge

Backgammon Club



(Above) Officers: Jerry Sircy, President; Mechelle McMurtry, Vice President; and Pam Miller, Secretary. (Left) Club Members: (row 1) Kim Tharp, Ricky Bucklew, Troy Armstrong, Maria Dixon, Pam Miller, Mechelle McMurtry; (row 2) Jerry Sircy, Mike Smith, Jeff Shoulders, Ricky Collazo, Robert Henderson, Kenneth Dunman, and Chris Vinson.



The Backgammon Club, sponsored by Coach Overby, and the Chess Club, sponsored by Mr. Monroe, are set up to test an individual's skill in the two games. These clubs meet during the regular club days once a month to play elimination games to determine the better players.



(Left) Club Members: (row 1) Karen McClendon, Loanne Ferrell, Michelle Copeland, Joyce Anderson, Alecia Smith, Jamie Lee; (row 2) Brian Steffey, Chris Anderson, Chucky Dowell, Jimmy Sheler, Jerry Jamison, Doug Mahon, Caroline Widner, Robyn Sims, Patricia Bottom, Kenny Heath; (row 3) Mark Hastenings, Gary Rackley, Danny Jacobs, Brad Crawford, Glen Hudson, John James, Robert Dalton, Paul Thrasher, Jeff Spears, Scott Nelson, and Shoney Williamson. Not Pictured: Terry Apple, Randy Binkley, Mike Brown, Lynn Bush, Chip Carter, Tim Cutshaw, Keith Darts, Jimmy Edwards, Phillip Hoffmann, Jim Keyes, Jack Loveday, Robin Matola, Sandy Sanders, Pam Skaggs, and Jeff Taylor.

Chess Club

(Right) Officers: Remona Hatfield, Secretary; Jerry Dorris, President; and Leslie Crump, Vice-President.



Music Club



Officers: President: John Bice, Vice President: Malissa Hullett. (Not pictured) Secretary: Lori Redman.



Sponsor: Mr. Scandrick.



Members: Mike Jones, Cheryl Long, John Bice, Chris Elder, Darlene Dalton, Kim Cady, Jay Jones, Barbara Bunnalough, Peggy Wesson, Lynn Crain, Lori Redman, David Aust, David Pace, Malissa Hullett, Craig Motola.

Pep Club Aids Cheerleaders in Boosting Spirit



(row 1) Debbie Chapman, Donna Johnson, Dawn Stamps, Hope Reed, Deena Roark, Amy Burnette, Joy Jackson, Michelle Eddings, Tracy Robinson; (row 2) Lisa Morris, Rene Hesson, Patty Witt, Melissa Bland, Sherrie Elmore, Shelia Wallace, Sherry Clark, Terri Pyles, Betty Bumbalough, Stacy Warren; (row 3) Penny Staton, Pam Hesson, Connie Platt, Toni Batey, Denise Hall, Ruby Ingle, Lisa Clay, Tim Clinard, Danny Wiseman, Robin Stavinoga; (row 4) Allison Odom, Darrell Collier, David Sanders, Jim Taylor, and Donnie Wallace. Not pictured: Scarlett Sosh.



(Left) Officers: Amy Burnette, President; Dawn Stamps, Secretary; Joy Jackson, Vice-President; and Michelle Eddings, Treasurer. (Right) Sponsor: Mr. Reeder.



The Pep Club is a spirited group of students not afraid to show their spirit. These students support the cheerleaders and athletes by showing their spirit during pep rallies and ball games. This club meets once a month and goes over cheers and chants.



The 1982 Prom Committee



Committee Chairmen: (Left to right) Jennifer Odom, Suzie Ballard, Valeria Estes, Tommy Martin, Conni Bryant, Maria Partain, and Connie Johnson.

The 1982 Prom Committee, sponsored by Coach Forehand, was made up of those juniors who were interested in working together to present the Junior-Senior Prom to the seniors in May. These students made all the arrangements for the long-awaited evening. They have spent many hours choosing the location, decorations, entertainment, and refreshments.



Coach Forehand



(Row 1) Teresa Bumpas, Shaun Jones, Teresa McDonald, Cindi Green, Debbie McCrary, Anna Burkey, Rhonda Pitts, Kristi Loveless, Laura Stone, Bambi Graves, Tammy Hughes, Teresa Brown; (Row 2) Lisa Sapp, Angela Lawson, Shella Hargrove, Maria Pedon, Emily Frey, Melissa Edwards, Suzie Ballard, Stephanie Hazelrigs, Carman Cothran; (Row 3) Tim Smith, John Evans, Kevin Link, Karen Adcock, Mochell Grimes, Maria Partain, Conni Bryant, Kim Owens, Nena Hitt, Laurie Nilan, Gibby Duncan; (Row 4) Roger Denton, Nat Vance, David Waggoner, Darrin Santiago, Walter Winchester, Kevin Davenport, Jack Ashley, Mike Shields, Keith Locke, Valerie Estes, Jennifer Odom, Greg Carr, Liz Olson, Jesse Miles, Rodney Britt; (Row 5) Alan Bowles, Tammy Potter, and Tommy Martin.



Officers: Valerie Estes, President; Tammy Potter, Vice-President; Laurie Nilan, Secretary; and David Ridings, Treasurer.



Sponsors from Campus Life Magazine: Becky Murphy and Rene Cook.

Campus Life

Campus Life is a nationwide high school club that provides a variety of activities including ski trips, Florida Spring Break, repelling, camping, etc. Not only does this club meet once a month on appointed club days but every Monday night in students' homes. The club holds discussions on issues that high school students face daily.

They have a basis on Christian principles and show how Christ can relate to our daily lives.



Sponsor: Coach Roberts



(Row 1) Mallory Forehand, Glen Hicks, Lisa Fesmire, Ginny Smith, Lori Fesmire, Sherry Langford, Tina Owens, Jere Owens, Wayne Evans; (Row 2) Marilyn Ford, Chris Meador, Angie Bollhardt, Celeste Woodall, Loretta Callahan, Lisa Bayless, Bethni Puckett, Tina Berryman, Laura Bryant, Dana Frazer, Gina Riggins, Kim Hamilton, Tina Keen, Paula Stewart, Sherry Clark, Monica Price, Tommy Coombs, Angie Cummings, and Tim Stromatt.

Senior Y-Teens



Sponsor, Miss Phipps, Guest Speaker, Jan Hunt, Sponsor, Mrs. Zaccarello.



Officers: President, Linda Thigpen, Vice-President, Lori Hones, Secretary, Stephanie Weaver, Treasurer, Valerie Guber, (Not pictured) Representative to Council, Joan Robinson, Activities Chairperson, Renee Pitts, Program Chairperson, Sharon Hicks, Membership Chairperson, Debbie Latimer, Social Chairperson, Jeannette Stallworth.



Members: (Left to right) Sharon Hudson, Lisa Hones, Valerie Guber, Joan Robinson, Jeannette Stallworth, Debbie Latimer, Ginger Wyatt, Sharon Hicks, Lori Pale, Stephanie Weaver, Renee Pitts, Linda Thigpen.

Woodcarving



Officers: President, Jimmy Young; Vice-President, Les Buckner.



Members: Sponsor, Mr. Falkenberry, David Hannah, Jimmy Young, Les Buckner, Robert Hood, Robert Carney, Tracey Mathis, Patty Jones, Teresa Hackney, Lisa Yager. (Not pictured) Djuana Demonbreun, Jeff Coker, Chris Alexander, Kim Gober, Laura Thompson.

Future Homemakers of America



Officers: Lesia Watkins, Historian; Jean Donahue, Treasurer; Karen Rader, Reporter; Kim Crawly, Parliamentarian; Nichole Boddie, Secretary; Janet Scheler, President. Not pictured: Susan Hunt, Vice-President.



Sponsor: Mrs. Booth



Members: Left to right: Darlene Tessier, Paula Speck, Tammie Stephens, Tina Moore, Teresa Grisham, Ann Saddler, Geretta Guess, Bett Helton, Julie Baily, Susan Crump, Jeannie Landers, Donna Tyler, Jodie Woodruff, Robin Lowry, Nadine Swift, Theresa Harvey Cheryl Aune, Mellisa Bowman, Kenneth Kessee, Edward Lee Green, Priscilla Bowman, Jerry Clay, Rudy Roper, Keith Bradley Allison Anderson, Denise Cross.



FACULTY AND CURRICULUM



Faculty and Administration



Dr. Richard H. Seay
B.S., M.A., Ph.D
MTSU, Peabody-Vanderbilt
Principal



Mr. James Carter
B.S., M.A., M.A. +45
MTSU
Assistant Principal



Mrs. Bernice Christianson
Secretary



Mrs. Joyce Carr
Secretary

Guidance Department



Mrs. Mary Copeland
Secretary



Mr. Ronnie L. Reeder
B.S., M. Ed.
MTSU
Guidance Counselor



Mrs. Ruth Crenshaw
B.S., M.A., #30
Tennessee State
Guidance Counselor

Librarians



Mrs. Edna S. Macon
B.A., M.A.
Carson Newman College, Peabody
Librarian



Miss Gloria Garrison
Materials Clerk

Language Department



Mr. Isham P. Byrom Jr.

B.A., M.A., +45

University of Florida

English II, Journalism, Publications. Advisor of the Ram Page, Sponsor of Photography Club, and National Quill and Scroll Honor Society. Advisor of the Annual Staff.

National Quill and Scroll Honor Society



Publications Members: Alison Odom, Sherry Clark, Denise Brown, Stephanie Weaver, Michele Callahan, Kim Cook. (Not pictured) Scarlett Sosh.



President: Sherry Clark



Vice President: Robin Stavinoga



Secretary: Shelia Wallace



Treasurer: Alison Odom



Journalism Members:
 Robin Stavinoga
 Shelia Wallace
 Sandra Holland
 Sheila Carr
 Rhonda Bess
 Kelly Wright
 Joni Gore
 (Not pictured)
 Penny Prichett

The 1981-82 Annual Staff



Sponsor: Mr. Isham P. Byrom, Jr.



Senior Editors: Scarlett and Alison



Faculty and Curriculum: Alison and Sherry



Editor-in-Chief: Sherry Clark



Junior Editor: Stephanie Weaver



Sophomore Editor: Melissa Edwards



Sports Editors: Tina and Lucretia



Clubs and Organizations Editors: Michele and Denise



Honors and Personalities Editor: Kim



Senior Accomplishments and Index: Scarlett and Denise

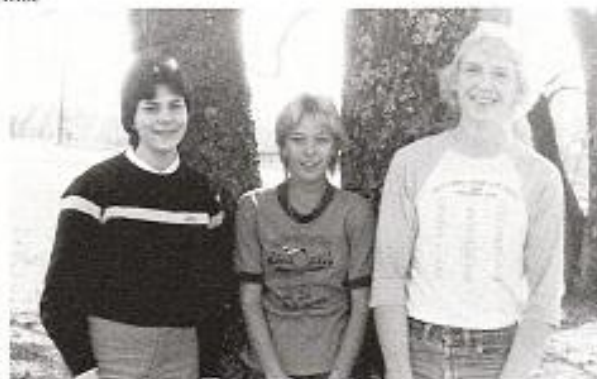

Photographers: Sherry, Lucretia, and Nathan



Annual Staff

Scarlett Sosh
Sherry Clark
Alison Odom
Michele Callahan
Denise Brown
Kim Cook
Stephanie Weaver
Melissa Edwards
Lucretia Jackson
Tina Berryman

Ram Page



Co. Editor: Shelia Wallace



Editor-in-Chief: Robin Stavinoga



Feature Editor: Remona Hatfield



Sports Editor: Wayne Evans



News Editor: Robyn Sims



Ram Page: (row 1) Ramona Hatfield, Maria Dixon, Carrie Rowell, Nena Hitt; (row 2) Lori Nilan, Shelia Wallace, Denise Brown, Steve Tittle, Sherry Clark, Stephanie Weaver, Robyn Sims, Robin Stavinoga; (row 3) Kim Cook, Tommy Kirkpatrick, Wayne Evans, Melissa Edwards.



The purpose of the compositors is to take the hand written copy from the reporters and set it in smaller type and in the correct form to be pasted up and sent to the publisher. Compositors include: Kelly Wright, Joni Gore, Sandra Holland, Penny Prichett, and Rhonda Bess. *Not pictured:* Sheila Carr



Sponsor: Mr. Isham P. Byrom, Jr.



Mrs. Jane Eldridge
B.A., M.A.
Vanderbilt, Peabody

Mrs. Eldridge teaches English IV, Speech, English II, and Debate. She is the Sponsor of the Forensic Club, National Forensic Club, and the Thespians.

Mrs. Eldridge led her students into winning the National Student Congress Championship, among many other awards.

National Forensic League



(row 1) Steve Tittle, Heather Horner, Rhonda Dorton, Tami Prior, Maria Dixon; (row 2) Amanda Brewington, Carrie Rowell, Sharon Jones, Tammy Thompson, Jackie Thacker, Fia Porter, Jim Weaver, Kim Cook, Jeff Spears; (row 3) Mike Jones, Tracy Moore, Betty Bumbalough, Tim Jones, Jesse Hutton, Anthony Nelson, Lee Hord.

Language Department



Mr. James Boyd
B.S., M.A., +45
MTSU
English, American History, Football
Coach, Golf Coach



Miss June Kennedy
B.A., M.A.
Peabody
Advanced Placement English,
English II, III, IV. Sponsor of
National Honor Society



Miss Shirly Phipps
B.A., M.A. +45
Vanderbilt, Peabody
English, Sponsor of Senior Y-Teens



Miss Mary Frances Spurlock
B.A., M.A.
Maryville College, Peabody
English



Mrs. Carolyn Diane Stone
B.A., Fisk University
Reading

(Not pictured) Mrs. Jean Saverio, B.A.,
Vanderbilt
Latin I, II, Spanish I, II, III, and Sponsor
of Latin and Spanish Club.



Mrs. Betty Zuccarello
B.A.
Vanderbilt
English III, and IV. Sponsor of
Senior Y-Teens.

Business Department



Mrs. Barbara Smith
B.S., M.A. in Ed.
Tennessee State
Business Machines, General
Business, Applied Math



Mrs. Doris S. Smith
B.S., M.A., Ed. S.
TSU
Accounting I and II, General Business,
Typing I



Mrs. Richard Trapp
B.S.
MTSU
Typing I and II, Shorthand I and II, General
Business, Sponsor of Future Career Girls,
Head Composer of the Ram Page



Math Department



Mrs. Joan Care
B.S., M.A., + 30
MTSU, Peabody, TSU
*Algebra I and II, Applied Math,
Trigonometry, Calculus; Sponsor of Math
Club*



Mrs. Charlene Grimes
B.A., M.A.
Trevecca, Peabody
*Applied Math, Geometry, Physics,
Trigonometry; Sponsor of Science Club and
Cheerleaders*



Mrs. Hazel H. Mitchel
B.S., M.A., + 30



Art Department

Mrs. Ardella Thompson

B.S., Bluefield Teachers, M.A. Peabody, T.S.U., U.T., Fisk Miami of
Oxford, Atlanta University, Bath of England, International Art
Workshop, Lausanne, Switzerland, Salzburg, Austria.
Art II, III, and IV, Sponsor of Art Honor Society

Art Honor Society



Industrial Arts



Mr. Raymond Falkenberry
M.A.
Peabody
*Mechanical Drawing, Architectural
Drawing, Sponsor of Woodcarving
Club*



Mr. Joe Barlow
B.S., M.S. + 45
Tennessee State
*Industrial Arts, Sponsor of Industrial
Arts Club*



Health and Physical Education



Mr. Carlton Collier
B.S., M.S., +30
Austin Peay, Peabody, MTSU
Health, Physical Education, Head Coach of Boys' Basketball and Girls' Softball



Miss Nancy Lucas
B.S.
Peabody
Physical Education; Girls' Tennis and Volleyball Coach,
Sponsor of Girls' Fellowship of Christian Athletes



Music Department



Mr. James Scandrick Jr.
B.A.
Fisk, University of Tennessee
Chorus, Music, Sponsor of Music Club

T
h
e

1981-
82



C
h
o
r
u
s



Music Department



Mr. Horton Monroe
B.S., M.M.
Tennessee Tech, Northeast Louisiana University
Band, Instrumental Techniques, Theory, Sponsor of Chess Club

Concert Band



Marching Band



Marching Ram Excitement



The Marching Band attended the MTSBOA and the Marching Festival contests and received excellent ratings in both. They also attended the Tennessee Valley Invitational and received Third Place in the extra-large class.

The Band Council is a place for band members to give their opinion on important decisions of the band. They also discuss social functions and any crises that may appear.



President: Geoff Pace, Vice President: Michelle McMurtry, Secretary: Michelle Callahan

The 1981-82 Band Council



Band Representatives: Lori Redmon, Lesli Crump, Cheryl Simmons



Class Representatives: Senior, Mark Lathrope, Junior, Gibby Davenport, Sophomore, Jay Jones.



Marching Band

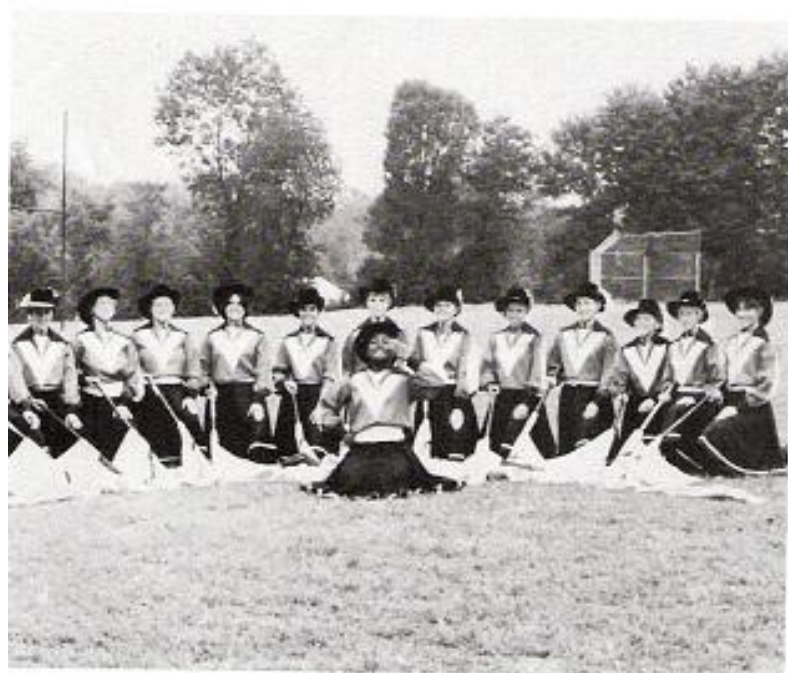

The 1981-82 Flag Corps



Signal Major: Lesli Crump

Concert Band



Band Director: Horton Monroe



Captain: Cheryl Simmons

The 1981-82 Flag Corps



(Row 1) Rhonda Bess, Tina Berryman, Cheryl Simmons, Joni Gore, Terri Simmons; (Row 2) Tina Keen, Loretta Callahan, Kim Tharp, Maria Peden, Penny Pritchett, Ginger Wyatt, Marcella Fricault.



Row 1: Jim Redmon, Jay Jones, Jim Keyes, Brian Tallent, Doug Mahon, Lucretia



(Row 1) Teresa Bumpas, Geoff Pace; (Row 2) Scott Mitchell, Jerry Sircy, Gibby Duncan.



(Row 1) David Willis, Delinda Long, Cindi Green, Mallory Forehand, Danny Jacobs; (Row 2) John Bice, Joan Robinson, Angie Cummings, Michelle Callahan, Jamie Lee, Joyce Anderson, Karen McClendon, Denise Brown, Michelle McMurtry, Alisha Smith.



Row 1: Mike Rigsby, David DeWerff; (Row 2) David Aust, David Armstrong, Nathan Massey, Mark Lathrope, Maria Dixon.



Shoney Williamson, Pam Hesson, David Pace

Vocational Department



Mr. William B. Brimm
B.S., M.A., +30
Tennessee Tech, Peabody
*Industrial Cooperative Education, Sponsor of the
VICA Club*



Mr. Harry Delosh
B.S., M.Ed., +30
Western Kentucky University, MTSU
Distributive Education, Sponsor of the DECA Club



Mrs. Gloria Booth
B.S.
Tennessee State
*Home Economics, English I and II,
Sponsor of the Future Homemakers of
America*





DECA Club: Representatives: Reese Fitts, Sherry Clark, Kim Stubblefield; (Not pictured) Kevin Early; (Row 1) Maryann Huddleston, Madeline Ford, Shelia Bowker, Sandra Moss, Lisa Boguskie, Amy Presley, Judy Gwaltney, Sharon Hicks, Terry Thompson, Djuana Demonbreum, Sharon Browne, Cathy Roberts, Joann Balliff, Scott Nelson, Kelly Moore, Annette Moreland, Susan Crump, Jimmy Pinson; (Row 2) Richie South, Larry Hall, Perry Morris, Jimmy Hamilton, Andy Cooper, Denise Hall, Ruby Ingle, Denise Hixson, Lynn Crain, Vickie Waynick, Jeannie Landers, Lisa Cate, Darlene Dalton, Donna Rice.



VICA Club: Steve Woodall, Doug Vinson, Darrell Saddler. Representatives: Jim Webb, Chris Alexander, Holly Reed, Rhonda Martin, Greg Morgan, Kurt Hargrove, Wayne Dyer, Kip Armstrong, Donna Brown, Brigett Mundy, Vanessa Hesson, Julie Bailey, Mike Smith, Karen Rogers, Shannon Smith, Leighann Ferrell, Michele Copeland, Scott McDonald, Kip Hargis, Lynn Hicks, Tony McDonald, Dennis Stevens, Jimmy Camron, Bethni Puckett, Scotty Tobitt, Robin Sims; (Row 3) Mike Jenkins, Perry Morris, George Kinard, Cheryl Long, Patty Jones, Bert Rich, Jean Donahue, Bruce Logan, Vic Mundy, Jonna Northcutt, Susan Hunt, Evelyn Hale, Gary Winfrey, Chris Schutt, Jimmy Young, Tommy Huff, Steve Green.

Science Department



Mr. Johnnie B. Corbitt
B.S., M.A.
Austin Peay, Peabody
*Biology I and II, Chemistry; Sponsor of
Student Council and Science Club*



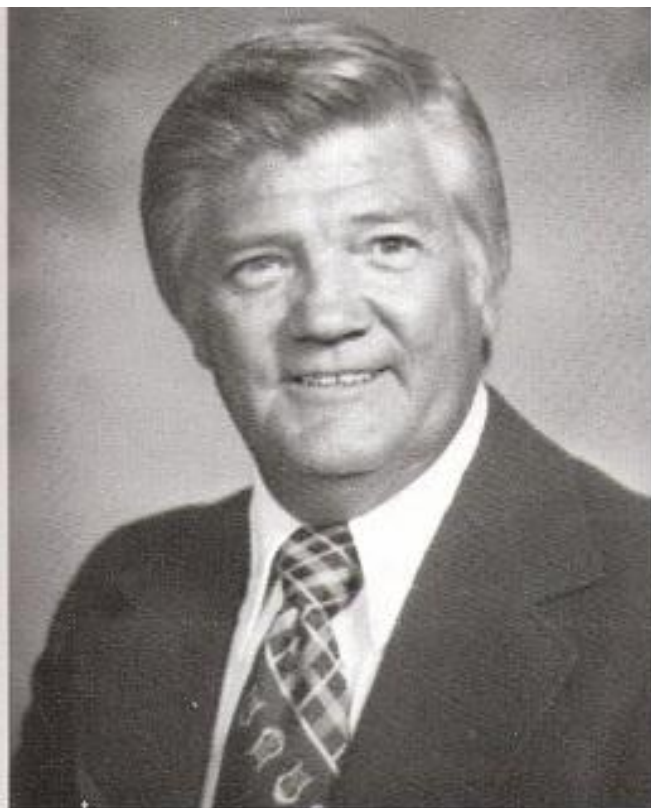

Mr. Clifford Goodman
B.S., M.A., +30
Tennessee Tech, Peabody
Biology I, Girls' Track and Cross Country Coach

Mr. Larry Overby
B.S., M.Ed., +30
Tennessee Tech, Tennessee State
Aerospace, Physical Science, Biology I;
Assistant Football Coach, Head Track
Coach



History Department



Mr. Fred Forehand

B.S., M.A.

TSU

*Sociology, Psychology, Social Studies, Head
Baseball Coach, Assistant Girls' Basketball
Coach, Sponsor of Junior Class*



Mr. Richard Roche

B.S., M.A.

MTSU

*Advanced Placement History, U.S. History,
Tennis Coach, Athletic Business Manager,
Sponsor of Key Club*

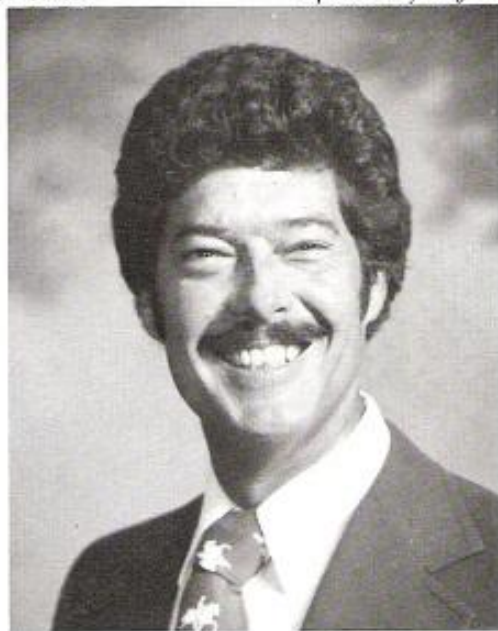

Mr. Bobby Roberts

B.S., M.S. + 45

*David Lipscomb College, MTSU
Social Studies, Girls' Basketball Coach,
Assistant Girls' Track Coach, Sponsor of
Campus Life*

History Department



Mr. Robert Leech
B.S., M.A., + 45
Peabody
*Psychology, Sociology, Head Football Coach
and Wrestling Coach, Sponsor of Boys'
Fellowship of Christian Athletes*



Mr. L. K. Thompson
B.A., M.A.
Peabody
*U.S. History, World History, Civics,
Assistant Baseball Coach, Sponsor of
Tennessee Tomorrow Club*



Mr. Donzell Johnson
B.A., M.A., + 45
Fisk, Peabody
Economics, Government, U.S. History



Mr. Ross Tomey
Maintenance



Mr. Fred Scott
Maintenance



Brenda Vasser
Maintenance



Cafeteria: Mattie Hackett, Ada Stubblefield, Virginia Duke,
Billie Canada, Dethula Mathis



Bus Drivers: Elsie Williams, Evelyn Tanksley, Sandra
Wilson, Donna Gregory, Joe Dillard

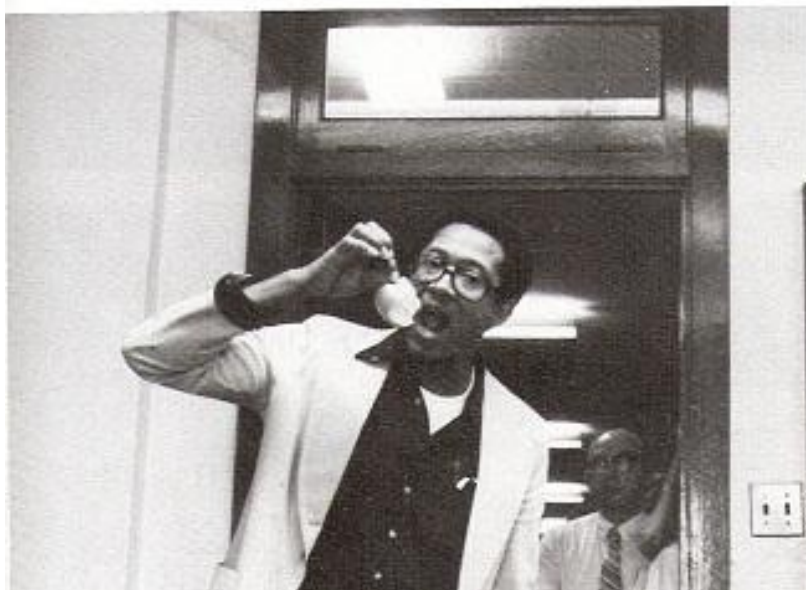



SPORTS



Cheerleaders Boost Spirit



Amy Burnette, Deena Roark, Hope Reed, Kelly Wright, Joy Jackson, Maria Partain, Konni Bryant, Michelle Eddings, Penni Spain.



(Captain) Amy Burnette



(Co-Captain) Konni Bryant



Hope Reed



Deena Roark



Kelly Wright



Maria Partain

The Madison High School cheerleaders have worked hard this year to support the Rams in their 81-82 season. They attended the N.C.A. Cheerleading Camp in the summer of '81 and received ratings of one excellent — red and five superior — blue. They were named the "super star squad" for their hard work.

This season they achieved many goals to make the M.H.S. student body stand out among other high schools. They have shown excellent school spirit and have represented their school in an excellent manner.



Michelle Eddings



Joy Jackson



Penni Spain

Volleyball Team of 1981-82



(row 1) Lori Fesmire, Michele Boswell, Connie Johnson, Lisa Fesmire; (row 2) Debbie Latimer, Jennifer Whited, Carol Garret, Melinda Kirby, Lisa Sapp, Malissa Hullett, Elisabeth Thompson.



Coach Nancy Lucas

This year's volleyball team consisted of hard work and full determination. This season's team was young but still with potential players.

The team was led by two seniors, Debbie Latimer and Melinda Kirby. The team also had a standout junior, Connie Johnson, who played with good defense and instinct in scoring. Sophomore Michele Boswell also showed potential in playing the games.

The team placed sixth in district play with a district record of 3-5.

In the district tournament the team lost to Hume Fogg three games to none.



Cross Country '82'



(Row 1) Steve Wolfe, Tommy E. Martin, David Ridings, Tony Meadows; (Row 2: Tommy Coombs, Danny Wiseman, Kenneth Russell, Robbie Dill, and Coach Goodman.



(Row 1) Kris Gray, Jennifer Becker; (Row 2) Jill Westbrook, Tonya Lewis, and Coach Goodman.

The 1981-82 Cross Country Team was under the direction of Coach Goodman. It was a split season for the team with a record of four wins and four losses.

Tony Meadows was the fastest runner for the boys. He received the award for being the most outstanding runner for the boys' team.

Jill Westbrook, powerhouse of the girls' team, set a new school record of 12:47. She received the award for being the outstanding runner for the girls' team.

Next year's team should prove to be good with both Meadows and Westbrook returning as seniors.



Tommy Coombs



Danny Wiseman



Jill Westbrook



Jennifer Becker



Tonya Lewis



Kris Gray



Timmy Glover (captain)

The 1981-82 football season was crippled by serious injuries throughout the year. After early wins over East and Goodlettsville, Madison suffered its first injury, which put tailback Steve Green out for the year. Keith Bradley was injured early in the game against Stratford which Madison lost 21-14. After the loss to Stratford, Madison lost to Whites Creek, (in which Steve Woodall was put out for the year), Dupont, Maplewood and Beech. Madison then won a hard fought game over Hume-Fogg at Madison's Homecoming. Making it two in a row, Madison won impressively over Clarksville N.W. The year ended by a loss to McGavock.

Senior running back Darryl Sadler carried the load rushing for 1360 yards this year. Sadler was named to the all-city team and received a scholarship to Western Kentucky.

Next year could prove to be another tough year for the Rams.



Gary Koger (captain)





Anthony Kirby, Kip Hargis. *Not pictured:* Chris Anderson, Randy Binkley.



Asst. Coaches: Larry Overby, James Boyd.



Head Coach: Bobby Leech.





Keith



Steve



Kerry



Jesse

1981 Seniors



Tommy

1. Keith Bradley
2. Steve Green
3. Kerry Harper
4. Jesse Hutton
5. Tommy Kirkpatrick
6. Greg Morgan
7. Darryl Sadler
8. Doug Vinson
9. Steve Woodall
10. Kevin Wright

Pictured on page 100 are captains Timmy Glover and Gary Koger.



Greg



Darryl



Doug



Steve



Kevin



The 1981-82 Mighty

(row 1) Lee Hord, Keith Bradley, Kenneth Keesee, Freddy Stone, Richard Halfacre, Ricky Griffen, Steve Rogers, Gary Hall, David Fesmire, Timmy Glover, Neil Kemp, Casey Jones, Charles Robinson, Tim Marshall; (row 2) Anthony Kirby (manager), Jesse Hutton, George Harvey, Mark North, Tommy Kirkpatrick, Kevin Wright, Gary Koger.

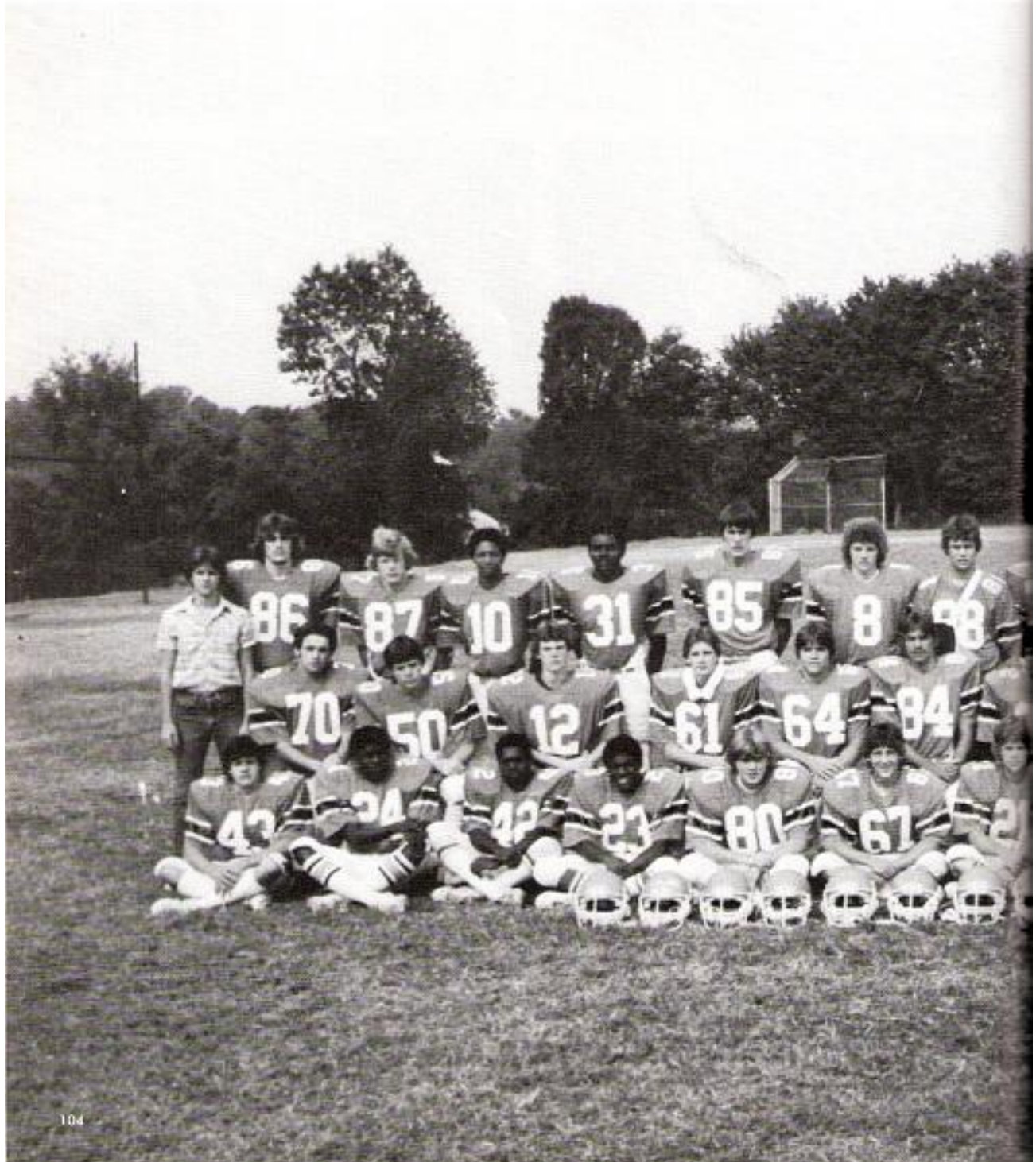

ty

David
Hutton,

Ram Football Team

Greg Morgan, David Clinard, Ben Blair, Gary Rackley, John Northcutt, Teddy Miles, Randy Tilley, Kip Hargis (manager); (row 3) Joel Reese, Wendell Miles, Mack Wilson, Darryl Sadler, Frank Middleton, John James, Jay Broadrick, Steve Woodall, Doug Vinson, Rudy Roper, Robert Allen, Macey Briley, Glenn Hudson, Steve Green, Kerry Harper, Joey Stubblefield.



The 1981-82 Mighty Ram Football Team

(row 1) Lee Hord, Keith Bradley, Kenneth Keesee, Freddy Stone, Richard halfacre, Ricky Griffen, Steve Rogers, Gary Hall, David Fesmire, Timmy Glover, Neil Kemp, Casey Jones, Charles Robinson, Tim Marshall; (row 2) Anthony Kirby, (manager), Jesse Hutton, George Harvey, Mark North, Tommy Kirkpatrick, Kevin Wright, Gary Koger, Greg Morgan, David Clinard, Ben Blair, Gary Rackley, John Northcutt, Teddy Miles, Randy Tilley, Kip Hargis (manager); (row 3) Joel Reese, Wendell Miles, Mack Wilson, Darryl Sadler, Frank Middleton, John James, Jay Broadrick, Steve Woodall, Doug Vinson, Rudy Roper, Robert Allen, Macey Briley, Glenn Hudson, Steve Green, Kerry Harper, Joey Stubblefield.

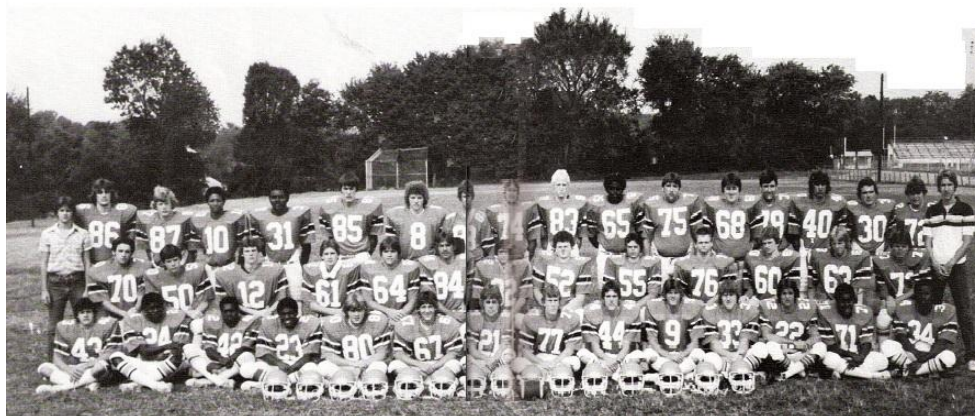

The Boys' Basketball Team



(row 1) Mark North, Billy Groce, Freddy Stone, Jim Taylor, Danny Wiseman, Tommy Coombs, James Statton; (row 2) Jack Ashley, Walter Winchester, David Reynolds, Rodney Britt, Greg Carr, Tommy Martain.



Head Coach: Carlton Collier

The boys' basketball team of 1981-82 faced a hard season. With only nine returning players from the previous season, the record for the Rams is 6 wins and 19 losses with one game left in the season.

The top scorers for this year were Tommy Coombs scoring 353 points and Walter Winchester with 413 points.

The players for the season were *seniors*: Tommy Coombs, Jim Taylor, and Danny Wiseman; *juniors*: Jack Ashley, Rodney Britt, Greg Carr, Tommy Martain, David Reynolds, and Walter Winchester; *sophomores*: Billy Groce, Mark North, James Statton, and Freddy Stone.

With Head Coach Carlton Collier losing three valuable players from the squad this season, he has his work cut out for the Rams of 1982-83 year.



Captains: Tommy Coombs and Danny Wiseman.



Managers: Jay Caldwell, Alan Bowles, and Darin Santiago.



Danny Wiseman

Senior Rams



Tommy Coombs



Jim Taylor

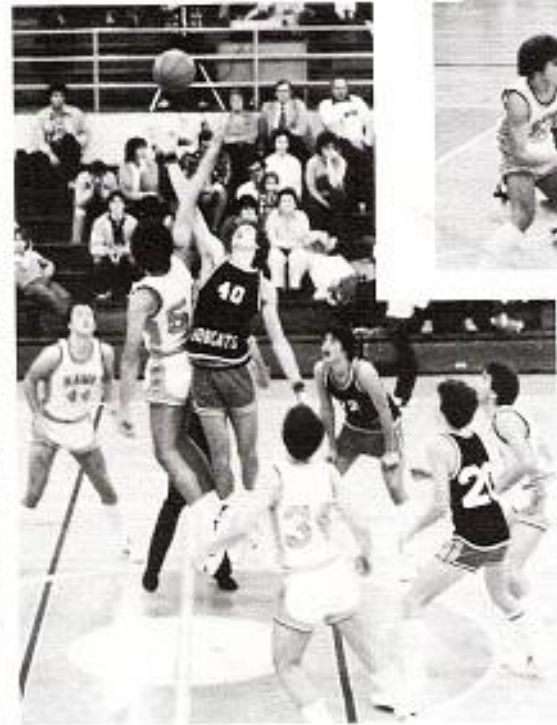
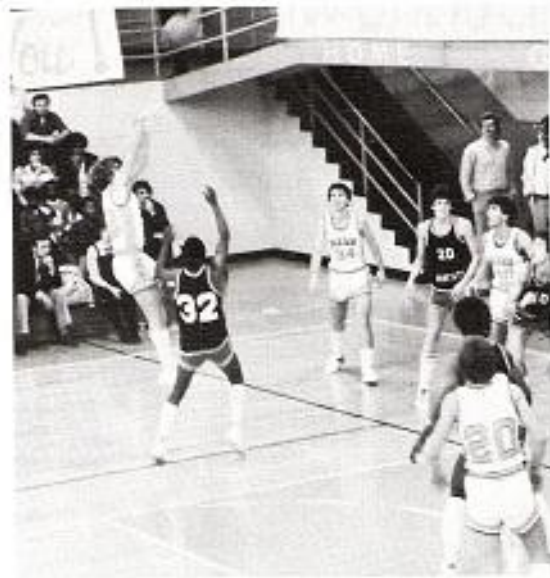



Girls' Basketball of 81-82



(row 1) Connie Johnson, Dana Frazier, Tonya Lewis, Debbie Cooper; (row 2) Michelle Boswell, Carol Garrett, Diana Cole, Lisa Clay, and Ruby Ingles.



Head Coach Robert Roberts and Coach Fred Forehand.



Managers: Brenda Dalton and Valerie Estes.

The Ramettes were led this year by senior Ruby Ingle, who averaged 16 points and 12 rebounds per game. The only other senior on the team was co-captain Lynn Wright who helped the team with her strong rebounding and good defense.

Juniors Connie Johnson, Tonya Lewis, and co-captain Lisa Clay helped lead the young Ramettes to win over McGavock and Stratford in the tough 12th district.

Sophomores Debbie Cooper, Carol Garrett, Michelle Boswell, and Dana Frazier saw a great deal of playing time and are being counted on for next season.



Senior: Ruby Ingles, not pictured Lynn Wright.





R
a
m
e
t
t
e
s



Jr. Varsity



Row 1) Dana Frazier, Dawn Bogle, Debbie Cooper, Laura Stone;
Row 2) Jennifer Whited, Diana Cole, Cindy Johnson, Carol Garrett,
and Michelle Boswell.

'82 Wrestling Team



(row 1) Tim Marshall, Scotty Fagg, Terry Pendergrass, Tony Meadows; (row 2) Jerry Huff, David Fesmire, Joel Reese, Jesse Hutton, and Vic Mundy.



Coach Bobby Leech

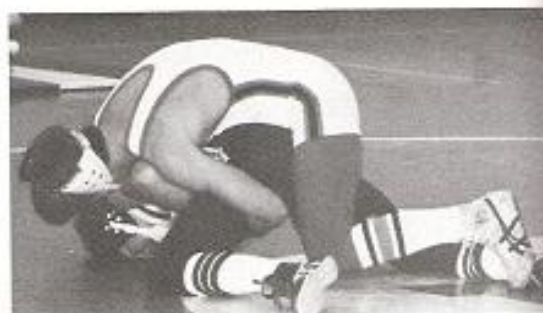

Mat Girls of '82



Seniors: Michele Jones, Tammy Rogers, Kim Cook.

Susie Martain



Co-Captain: Micca Monda, Captain: Michele Jones



(Left to right) Loretta Callahan, Kim Cook, Jill Westbrook, Michele Jones, Micca Monda, Kim Owens, Susie Martain, Jere Owens, and Tammy Rogers.

Baseball Team Reaches District



Left to right (row 1) Keith Bradley; (row 2) Kevin Wright, Richie Howden; (row 3) David Clinard, Geoff Pace, Kip Armstrong, Tim Clinard, Gary Koger, Robbie Dill; (row 4) Davy Glover, David Bush, Sal Shields, David Johnson, and Jay Broadrick.



Coach Fred Forehand

Last year's baseball team proved what hard work and determination can do.

The team was placed second in district play and with an overall record of 11-10.

The team was also led by individual team leaders. Sal Shields led the team in batting averages, and Robbie Dill was the team's best pitcher, according to Coach Forehand.



Coach L. K. Thompson



Softball Hits State



Left to right (row 1) Amy Burnette, Charae Coleman, Terri Tucker, Anna Burkey, Jennifer Becker, Maria Partain, Linda Brown, Rhonda Bess (manager); (row 2) Kelly Moore, Connie Johnson, Karen Reese, Kris Deep, Terri Thomas, Alisa Carter, Amber Keith, Connie Sisco, (manager); (row 3) Diana Cole, Valeria Estes, Debbie Steakley, Norma Gentry, Sonya Farley, Amanda Hamilton, Rhonda Sloan, Elizabeth Thompson (manager).



Coach Sparkman and Coach Collier

The girls' softball season, under the direction of Coach Sparkman and Coach Collier, was a successful one.

The team rounded out the year with a 12-0 record season. After an early loss to White's Creek in the district tournament, the team bounced back to win five straight games, making it to the state semi-finals where they suffered a tough defeat to Millington.

The team was led by the strong hitting of Linda Brown and Karen Reese. The pitching, also a large factor, was led by Kris Deep and Terri Thomas.

The 1982 season will, hopefully, be as successful with ten returning to the Ramette squad.



Boys' Track Team of '82



(row 1) Billy Davis, Stacey Ledbetter, Rick Collazo, Charles Robertson, Steve Wolfe, Tony Meadows, Ricky Griffin, Casey Jones, and Teddy Miles; (row 2) Randy Tilly, Tommy Hayes, Joey Stubblefield, Rudy Roper, Sonny Clark, Clint Hunt, Glen Hudson, Matt Neal, and Coach Larry Overby.



Coach Larry Overby



Teddy Miles



Sonny Clark



Rudy Roper



Casey Jones



Tony Meadows



Stacey Ledbetter



Billy Davis



Tommy Hayes



Steve Wolfe



Charles Robertson



Glen Hudson



Randy Tilley



Joey Stubblefield



Rick Collazo



Ricky Griffin



Clint Hunt



Matt Neal

Girls' Track Team



(row 1) Jill Westbrook, Tonya Lewis, and Debbie Cooper; (row 2) Coach Robert Roberts, Jennifer Becker, Melinda Kirby, Cindy Green, and Coach Cliff Goodman.



Tonya Lewis



Jill Westbrook



Debbie Cooper

Golf Shoots for Par



Coach James Boyd, Jessie Miles, Keith Locke, Chris Elder.



Chris Elder



Jessie Miles



Keith Locke

Boys' Tennis Team of '82



(row 1) David Ridings, Brent McDonald; (row 2) Jim Taylor, Rodney Britt, and Ronnie Curtis.



Coach: Richard Roche.



Mark Lathrope and David Armstrong.

Girls' Tennis '82



Senior: Susie Martain.



Junior: Jackie Thacker.



Coach: Miss Lucas.



Personalities



Homecoming Queen and Her Escort

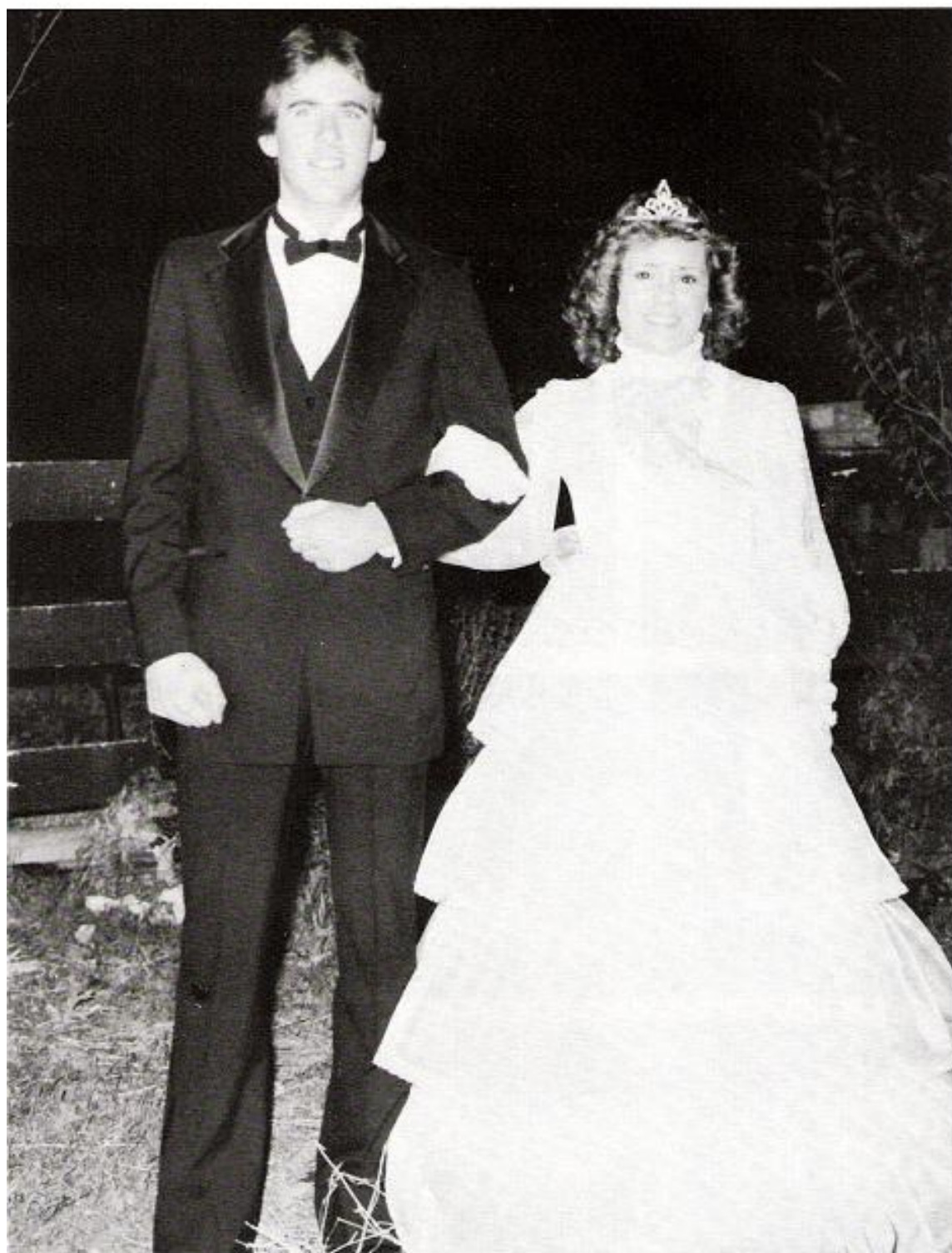

Kelly Wright and Danny Wiseman

The 1981 Homecoming Court



Senior attendant Deena Roark, escorted by Richie Howden.



Junior attendant Konni Bryant, escorted by David Reynolds.



Sophomore attendant Dana Frazier, escorted by John Lee



Band attendant Leslie Crump, escorted by Geoff Pace.



Crown bearers.



The 1981 Homecoming Court.

A Night to Remember



Miss Madison and Bachelor of Uglines



Holly Reed and Steve Green

1982 Top Ten



Kelly Wright and Steve Woodall



Tina Tobitt and Tim Clinard



Deena Roark and Gary Koger



Amy Burnett and Danny Wiseman



Melinda Kirby and Timmy Glover

Beauties



Michele Jones and Scotty Tibbitt



Tommy Rogers and Kevin Wright



Amy Presley and Richie Lowden



Hays Reed and Darrell Sadler



Lesley Gramp and Lee Ford



Honors



The National Honor Society



Seniors: Left to right: Shannon Smith, Joan Robinson, Kell Moore, Michele Callahan, Brandy Boone, Jennifer Glenn, Mechelle McMurtry, Amber Keith, Ronnie Curtis, Melinda Kirby, Rhonda Bess, Doug Henderson, Stephanie Weaver, Lisa Honea, Linda Thigpen, Lori Pate, Caroline Widner, Ginger Wyatt, Shelton Peeler.



Officers: Sponsor, Miss Kennedy; Secretary, Jill Westbrook; Vice-President, Ronnie Curtis; President, Doug Henderson.

The Madison High School chapter of the National Honor Society is a club that promotes scholarship, leadership, positive character traits, and service.

In order to become a member, a student must demonstrate the above traits by:

- having a 3.5 grade average for each of three (3) consecutive semesters.

- Four (4) subjects must be taken

- each semester be used for evaluation and be approved by the faculty.

New Members



New Members (left to right): Mark North, Michelle McMurry, Jennifer Green, Malinda Kirby, Karen Patoste, Rhonda Best, Karen Bader, Emily Frey, Jackie Thacker, Amber Keith



Old Members (back row): Rodney Best, Jay Caldwell, Ed Westmark, Ginger Wyatt, Stephanie Weaver, Linda Thigpen, Lori Fain, Brandy Burns, Caroline Weston, Pia Parker, Shellen Peeler, David Reynolds (front row): Kelly Moore, Michele Callahan, John Robinson, Lisa Hoots, Shannon Smith, Renee Curtis, Doug Henderson

Old Members

Boys' and Girls' State



The members of this year's Boys' State are Tod Featherling, and David Armstrong.



The members of this year's Girls' State are Kelly Wright, Amy Burnette, Caroline Widner, Melinda Kirby.



National Merit Semi-Finalist Award

Heather Horner was a National Merit Semifinalist this year. Semifinalists are the participants who attain the highest scores on the Preliminary Scholastic Aptitude Test. Semifinalists represent one half of one percent of the graduating class.

The Optimist Award

The recipient of this year's Optimist Award is Sherri Hudson. This award is based upon the characteristics of leadership, scholastic average, and participation in school activities.





DAR Award

Melinda Kirby was chosen as the recipient of the DAR Medal. She possesses outstanding scholastic ability which is one of the qualifications for this award. Melinda was the Vice-President of the 1981-82 Student Council. She also was chosen as Best All Round by the senior class.



Heart Association Award

Shelton Peeler was selected for the Heart Association Award. Shelton is an Honor Student and has had his name and picture placed in the book "Who's Who in American High Schools."

Madison High Wins Tourney



Left to right: Mark Merryman; "Outstanding Representative," Forensic Sponsor, Mrs. Eldridge; Jason Tanner; "Outstanding Senator."

In National Forensic Contest



Madison High School won the National Student Congress Trophy at the National Forensic League National Speech Tournament held June, 1981, at the University of Utah in Salt Lake City. They also placed first for the Student Congress Sweepstakes Trophy.

Participants from Madison were Mark Merryman, who participated in the House of Representatives, and Jason Tanner, a member for the Senate.

Merryman, son of Mr. and Mrs. Jerry Merryman, was named an "Outstanding Representative" and placed second in the nation.

Tanner, son of Mr. and Mrs. John D. Tanner, was named an "Outstanding Senator." Madison was the only school to have two honored congressmen. The Harvard School of Los Angeles finished second and Bellarmine Preparatory School, Sacramento, placed third.

Merryman and Tanner tied for "Best Debator in Tennessee" at the Tennessee Speech and Drama League state finals at Tennessee Tech in April. They also finished third in debate at the National Forensic League State Tournament. Both are 1981 honor graduates of Madison, and entered the University of Tennessee at Knoxville in September of 81.

Madison sent its first congressman to the national tournament in 1963 at Rice University, Houston, TX. Tyree B. Harris, IV, was elected president of the Senate and was the only Tennessean honored at the tournament.

Seven other students from Madison have distinguished themselves:

Steven G. Doochin — President of the Senate in 1968.

Larry Levinson — Outstanding Representative in 1972.

Michael G. Deal — Outstanding Representative in 1972.

Robin D. Green — Speaker of the House of Representatives 1976.

James P. Brown — Speaker of the House and Outstanding Representative and Second in Nation in 1977.

L. Lee Gregory — Outstanding Representative, First place in the Nation in 1980.



Classes



Graduation, just a memory?



First row: Secretary, Deena Roark, Treasurer, Larry Hall. Second row: Vice-President, Ronnie Curtis, President, Lee Hord.



Senior Sponsor:
L. K. Thompson

The 1981-82 year has come and gone. Hopefully there has been some part of the year that you have held on to. We have each grown up in our own special way. We have made new friends and drawn closer to the old.

Now, we as seniors are faced to look forward and decide what path we are going to take and what road we are going to walk.

There are places we'll remember all our lives, though some have changed. Some are gone and some still remain. But all these places have their moments and memories. And if we could see when and where we are to meet again, we would be more tender when we bid our friends goodbye.

Senior Class of Eighty-Two



Christopher William
Alexander
"Chris"



Rebecca Jean Allison
"Becky"



Allison Gail Anderson
"Allison"



David Carl Armstrong
"David"

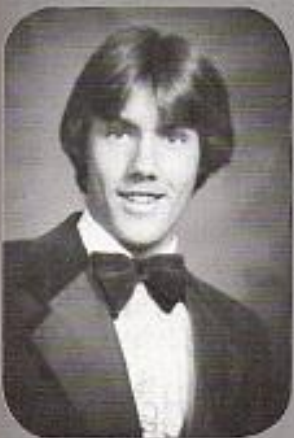

Julie Annette Bailey
"Julie"



Joanne Elizabeth Bailiff
"Joanne"



Julie Annette Bailey
"Julie"



Joanne Elizabeth Bailiff
"Joanne"



Best All Around
Timmy Glover Melinda Kirby

Senior Class of



Tammy Renee Bazsham
"Tammy"



Amy Evelyn Bauman
"Amy"



Gary Edwin Bennett
"Gary"



Tina Ellen Berryman
"Tina"



Rhonda Lynn Bess
"Rhonda"



Cleve Bryant Birdwell
"Bryant"



Nicole Jacquisse Boddie
"Nicole"



Lisa Ann Boguskie
"Lisa"



Anne Brant Boone
"Brandy"



Sheila Carol Bowker
"Sheila"



Priscilla Denise Bowman
"Priscilla"



Donna Barnes Brown
"Donna"

Eighty-Two



Jerrie Denise Brown
"Denise"



Mike Edward Brown
"Mike"



Bettye Sharon Browne
"Sharon"



Laura Lee Bryant
"Laura"



Les Phillip Buckner
"Les"



Betty Jane Bumbalough
"Betty"



Ann Claire Burnette
"Amy"



Steve Ray Cain
"Steve"



Best Dressed
Deena Roark David Sanders

Senior Class of



Michele Patricia Callahan
"Michele"



James Philip Cameron
"Jimmy"



Sheila Darlene Carr
"Sheila"



Alisa Gaye Carter
"Alisa"



Stephanie Christel Casteel
"Chris"



Lisa Kay Cate
"Lisa"



Sherry Ann Clark
"Sherry"

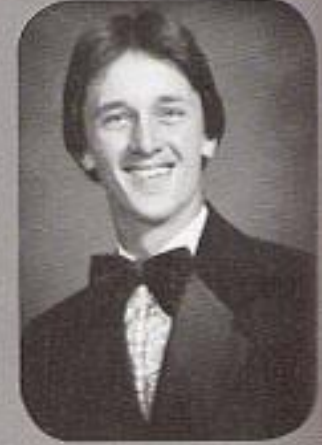

Timothy Davis Clinard
"Tim"



Heather Blythe Coffey
"Heather"



Darrell Lynn Collier
"Darrell"



Tina Schlaune Collins
"Tina"



Mairlan Kimberly Cook
"Kim"

Eighty-Two

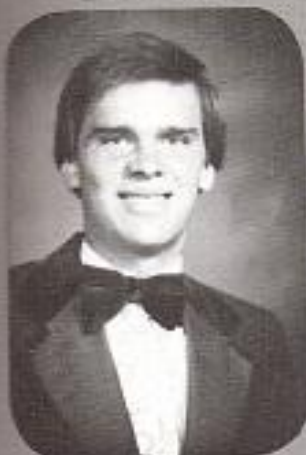

Thomas Edwards Coombs
"Tommy"



Steven Andrew Cooper
"Andy"



Robin Michelle Copeland
"Michelle"



Elizabeth Lynn Crain
"Lynn"



Kimberly Suzanne Cratty
"Kim"



Kimberly Hattie Crawly
"Kim"



Denise Cross
"Denise"



Leslie Elaine Crump
"Leslie"



Best Personality
Holly Reed Lee Hord

Senior Class of



Susan Gail Crump
"Susan"



Ronald Lloyd Curtis
"Ronnie"



Brenda Lee Dalton
"Brenda"



Darlene Dalton
"Darlene"



Kimberly Denise Denning
"Kim"



David Lee DeWert
"David"



Dorothy Jean Donahue
"Dorothy"



Gerald Batson Dorris
"Jerry"



Robert Wayne Dyer
"Wayne"



Kevin Howel Early
"Kevin"



Troy Carter Eden
"Troy"



Clyde Wayne Evans
"Turtle"

Eighty-Two



Kathryn Leanne Ferrell
"Leanne"



Jerrey Tod Featherling
"Tod"



Madeline Kay Ford
"Madeline"



Marcella Ann Fricault
"Marcy"



Jennifer Lee Glenn
"Jennifer"



Timothy Lee Glover
"Timmy"



Kimberly Shea Gober
"Kim"



Valerie Gwen Gober
"Valerie"



Friendliest
Tim Clinard Penny Pritchett

Senior Class of



Joni Gore
"Joni"



Steven Kenneth Green
"Steve"



Michael Keith Gregory
"Keith"



Judy Elaine Gwaltney
"Judy"



Evelyn Joan Hale
"Evelyn"



Dertera Denise Hall
"Denise"

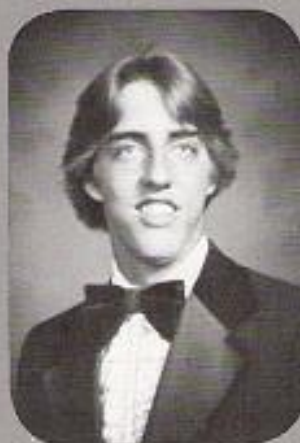

Larry Alan Hall
"Larry"



James Lawrence Hamilton
"Jimmy"



David Eugene Hannah
"David"



John Kipton Hargis
"Kip"



Kerry Gene Harper
"Kerry"



Theresa Marie Harvey
"Theresa"

Eighty-Two



Wendell Winfred Haston
"Wendell"



Remona Marchelle Hatfield
"Remona"



Tammy Marie Haymes
"Tammy"



Bradford Eric Heflin
"Moose"



Dougless Ray Henderson
"Doug"



Mitzi Darlene Henley
"Mitzi"



Vanessa Jean Hesson
"Vanessa"



Sharon Renea Hicks
"Sharon"



Most Athletic
Ruby Ingle Steve Green

Senior Class of



Denise Laureen Hixson
"Denise"



Sandra Dee Holland
"Sandra"



Leslie Denise Holley
"Leslie"



Lisa Ann Hones
"Lisa"



Robert Eugene Hood
"Robert"



Lee Alan Hurd
"Lee"



Heather Lee Hornor
"Heather"



Mark Allen Horton
"Mark"



James Randall Houdyshelt
"James"



Richard DeWayne Howden
"Richie"



Marianne Jeannette
Huddleston
"Marianne"



Sherri Lynn Hudson
"Sherri"

Eighty-Two



Darrell Wayne Huey
"Darrell"



James Thomas Huff
"Tommy"



Susan Beth Hunt
"Susan"



Jesse B. Hutton
"Jesse"



Monty Allen Hyder
"Monty"



Ruby Nell Ingle
"Ruby"



Lucretia Denise Jackson
"Hootie"



Michael Shane Jenkins
"Mike"



Most Courteous
Amy Burnette Ronnie Curtis

Senior Class of



Ann Michelle Jones
"Michelle"



Patricia Ann Jones
"Patty"



Kenneth Lebron Keesee
"Kenneth"



Amber Kay Keith
"Amber"



George B. Kinnard, Jr.
"George"



Melinda Jane Kirby
"Melinda"



Charles Thomas Kirkpatrick
"Tommy"



Gary Charles Koger
"Gary"



Karen Charlain Kopp
"Karen"



Jeannie Kay Landers
"Jeannie"



Deborah Sue Lang
"Debbie"



Mark terry Lathrop
"Mark"

Eighty-Two



Deborah Leigh Latimer
"Debbie"



Brenda Kay Lemley
"Brenda"



Burce Arden Logan
"Bruce"



Cheryl Ann Long
"Cheryl"



Pamela Joyce Malone
"Pam"



Rhonda Gaye Martin
"Rhonda"



Sue Ellen Martin
"Susie"



Tracy Lee Mathis
"Tracy"



Most Dependable
Darrell Collier Sherri Hudson

Senior Class of



Sherri Lynn Mayo
"Sherri"



Scott James McDonald
"Scott"



Tony Lee McDonald
"Tony"



Ronda Mechelle McMurtry
"Mechelle"



Teddy William Miles
"Teddy"



Donald William Miller
"Donnie"



Kelly Leigh Moore
"Kelly"



Dorene Annette Moseland
"Annette"



Gregory Todd Morgan
"Greg"



Michael Gene Morris
"Michael"



Robert Perry Morris
"Perry"



Sandra Charlene Moss
"Sandra"

Eighty-Two



Bridget Denise Mundy
"Bridget"



Victor Wayne Mundy
"Vic"



Robert Eugene Neal
"Robert"



Thomas Anthony Nelson
"Anthony"



Jonna Lynn Northcutt
"Jonna"



Allison Camilla Odom
"Allison"



David Chancey Pace
"David"

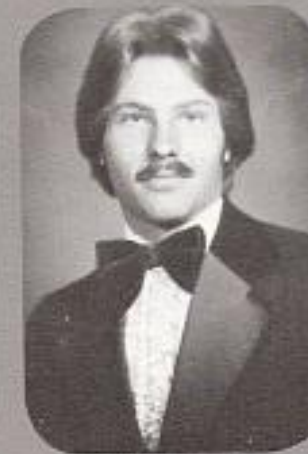

Geoffry Thomas Pace
"Geoff"



Most Intellectual
Doug Henderson Shannon Smith

Senior Class of



Lori-Leann Pate
"Lori"



Darshana Gijubhai Patel
"Darshana"



Anthony Evans Patt
"Tony"



Robert Gregory Payne
"Robert"



Erby Shelton Peeler
"Shelton"



Torrie Anne Platts
"Torrie"



Amy Jo Presley
"Amy"



Penny Raywina Pritchett
"Penny"



Bethni Ann Puckett
"Bethni"



Charles Frank Purvis
"Frank"



Lori Michelle Redmon
"Lori"



Holly Elizabeth Reed
"Holly"

Eighty-Two



Hope Evangeline Reed
"Hope"



Donna Sue Rice
"Donna"

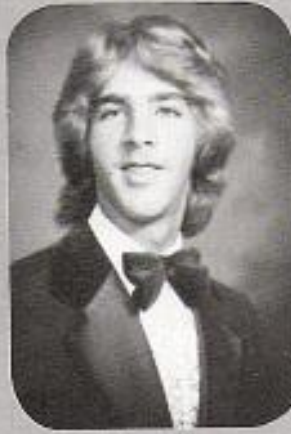

Bert Rich
"Bert"



Deena Kaye Roark
"Deena"



Cathy Jean Roberts
"Cathy"



Joan Teresa Robinson
"Joan"



Mitchell Olin Robinson
"Mitch"



Tracey Suzanne Robinson
"Tracey"



Most Likely To Succeed
Tommy Coombs Linda Thigpen

Senior Class of



Tammy Faye Rogers
"Tammy"

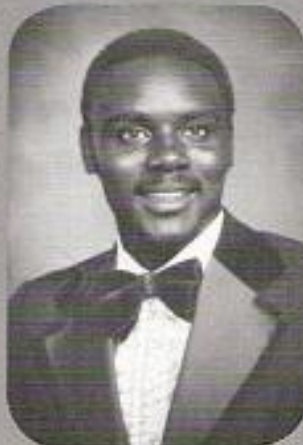

Darrell Eugene Sadler
"Darrell"



David Keith Sanders
"David"



Michael Lewis Sanders
"Mike"



Elizabeth Kay Schlechty
"Kay"



Christopher Duane Schutt
"Chris"



Cheryl Simmons
"Cheryl"



Robyn Christine Sims
"Robyn"



Jerry Todd Sirey
"Jerry"



Pamela Shiree Skaggs
"Pam"



Rhonda Lynn Sloan
"Rhonda"



Michael Youree Smith
"Mike"

Eighty-Two



Shannon Lee Smith
"Shannon"



Scarlett Robin Sosh
"Scarlett"



Richard Carson South
"Richie"



Donna Rene Spurlin
"Donna"



Frances Jeanette Stallworth
"Jeanette"



Robin Dawn Stavinoga
"Robin"

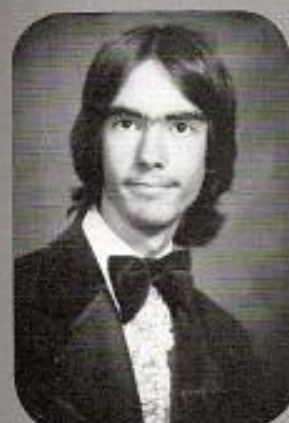

Dennis Lee Stevens
"Dennis"



Kimberly Joyce Stubblefield
"Kim"



Most Popular
Amy Presley Richie Howden

Senior Class of

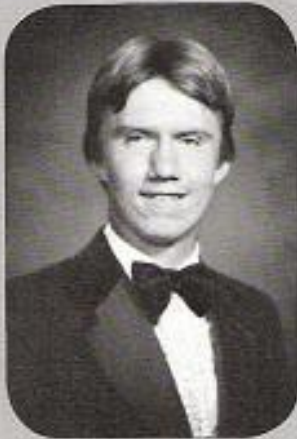

Jeffery Scott Sullivan
"Scott"



James Dwight Taylor
"Jim"



Kimberly Ann Tharp
"Kim"



Linda Ruth Thigpen
"Linda"



Laura Lynne Thompson
"Laura"



Tammala Pearl Thompson
"Tammy"



Terry Wayne Thompson
"Terry"



Todd Derek Thompson
"Todd"

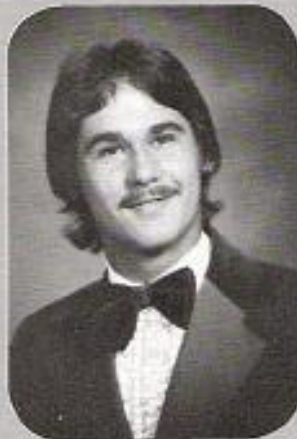

Eugene Tobitt
"Scotty"



Tina Renee Tobitt
"Tina"



Douglas Ray Vinson
"Doug"



Melody Jean Waggoner
"Melody"

Eighty-Two



Terry DeWayne Wakefield
"Terry"



Shelia Gale Wallace
"Shelia"



Vicky Lynn Waynick
"Vicky"



Stephanie Weaver
"Stephanie"



James Murray Webb
"Jim"



Harlin Wayne Wheeler
"Wayne"



Darcie Ann Whitaker
"Darcie"



Caroline Kelly Widner
"Caroline"



Most School Spirit
Amber Keith Mike Sanders

Senior Class of



Johnny Wynn Williams
"Johnny"



Pamela Sue Wilson
"Pam"



Ricky Lee Wilson
"Rick"



Gary Ray Winfrey
"Gary"



Most Talented
Machella McMurtry Johnny Williams



Danny Keith Wiseman
"Danny"



Barry Keene Wiss
"Barry"



Stephen David Woodall
"Woody"



Kelly Renee Wright
"Kelly"

Eighty-Two

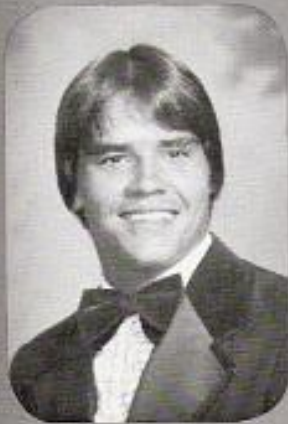

William Kevin Wright
"Kevin"



Lynn Wright
"Lynn"



Ginger Ann Wyatt
"Ginger"

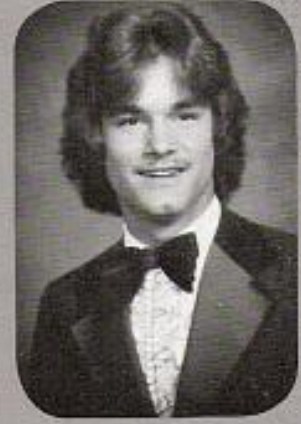

James Alan Young
"Jimmy"



Quietest
Dennis Stevens Sandra Moss



Wittiest
Leslie Holly Steve Woodall

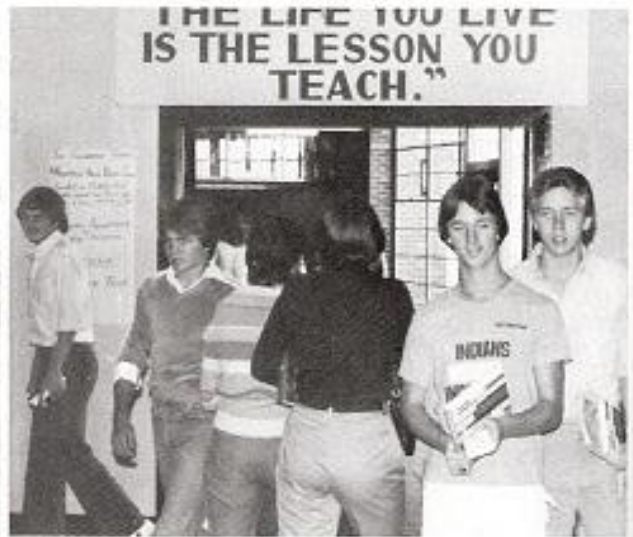



**We're the best,
We know it's true
We're the class
of '82.**











"The Class^{of} 82"

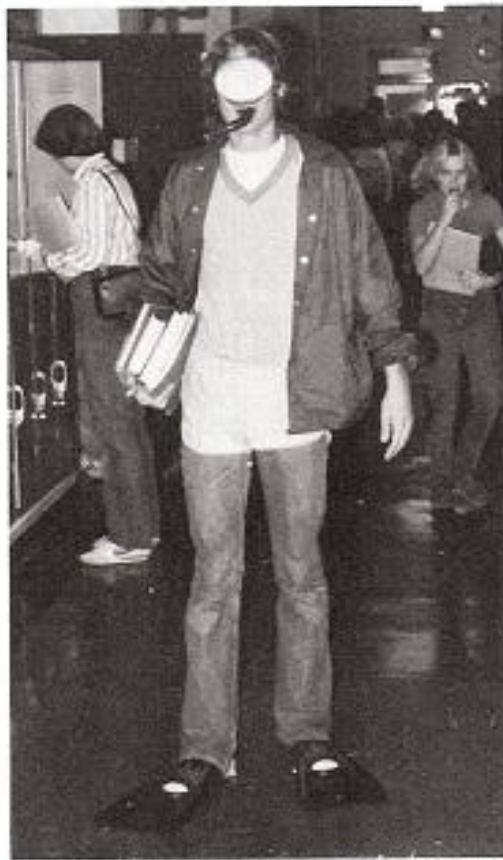

Juniors

Our Pride, Our Joy, Our Honor



President: Konni Bryant, Vice-President: Tommy E. Martin, Secretary: Connie Johnson, Treasurer: Maria Partain

The junior year is important to the students; they are discovering their talents and seeking their goals. As the juniors are preparing to conquer the unknown, they are remembering the great times they shared during high school.

One of the most exciting times for the juniors was ordering and receiving class rings. Another time was the diligent work the prom committee put forth for the 1981-82 prom.

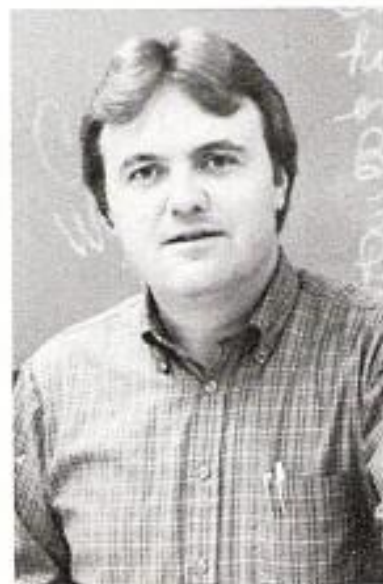

Sponsor: Fred Forehand

The Class of 1983



Karen Adcock



John Anderson



Kathy Anderson



Jack Ashley



Mitzi Atkinson



Cheryl Aune



Suzie Ballard



Jeff Barnes



Jerry Bearden



Jennifer Becker



John Bice

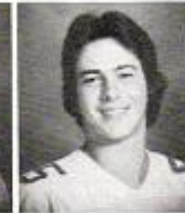

Ben Blair



Greg Boshers



Patricia Bottom



Alan Bowles



Melissa Bowman



Amanda
Brewington



Kouney Britt



Jay Broadrick



Timmy Brough



Karen Brown



Teresa Brown



Susan Browne



Konni Bryant



Barbara
Bumbalough



Teresa Bumpus



Anna Burkey



Lee Burton



Jay Caldwell



Lisa Cambell



Samantha Cantrell



Robert Carney



Greg Carr



Chip Carter



Kathy Casas



Sonny Clark



Lisa Clay



David Clinard



Jeff Coker



Dianna Cole



Johnny Copeland



Carmen Cothran



Maureen Dalton



Kevin Davenport



Roger Denton



Robbie Dill



Rhonda Dorton



Laurie Duffie



Randy Duncan



Jimmy Edwards



Gibson Duncan



Pam Duncan



Melissa Edwards



Chris Elder



Tina Estep



Valerie Estes



John Evans



David Fesmire



Renee Fitts



Karen Forkum



Emily Frey



Scott Frick



Brenda Fykes



Andy Gaines



George Garrett



Michelle Gifford



Bambi Graves



Cindi Green



Gretta Guess



Tina Guinn



Mochell Grimes



Teresa Grisham



Mitzi Hagood



Richard Halfacre



Wilson Hannah



Kirk Hargrove



Sheila Hargrove



Beverly Harrison



Mark Harrison



Mark Hastings



Stephanie
Hazelrigs



Beth Helton



Nena Hitt



Tonya Hosse



Jerry Huff



Tammy Hughes



Missy Hullett



Sue Humphrey



Jim Hunter



Keith Inman



Jill Jackson



Joy Jackson



Danny Jacobs



John James



Jerry Jamison



Cindy Johnson



Connie Johnson



Jeh Jones



Shaun Jones



Neil Kemp



Steve Kendrick



Wendy King



Anthony Kirby



Kenny Knight



Mike Lang



Bobby Larson



Angela Lawson



Ken Ledbetter



Tonya Lewis



Kathy Link



Kevin Link



Keith Locke



Jack Loveday



Kristi Loveless



Robin Lowery



Debbie McCrary



Brent McDonald



Teresa McDonald



Doug Mahon



Tommy E. Martin



Tommy F. Martin



Nathan Massey



Roberta Mercer



Frank Middleton

Juniors at Work and Play



Jesse Miles



Travis Milliken



Micca Monda



Tina Moore



Peggy Morris



Judy Morrow



Matt Neal



Kathy Newberry



Laurie Nilan



Jennifer Odom



Liz Olson



Katrina Overton



Tony Parker



Maria Partain



Troy Pardue



Kim Owens



Terry Pendergrass



Rhonda Pitts



Maria Peden



Jeanna Paul



Fia Porter



Teddy Poss



Juniors Order Class Rings



Tammy Potter



Tami Prior



Connie Qualls



Karen Rader



Joel Reese



David Reynolds



Renee Reynolds



David Ridings



Steve Rogers



Darrin Santiago



Lisa Sapp



Michelle Seay



Janet Sheler



Mike Shields



Terry Short



Todd Simpson



Melody Smith



Ted Smith



Danny Sons



Pam Staggs



Juniors The Class of 1983



Brian Steffey



Debbie Stoller



Kristi Stone



Laura Stone



Michelle Streeter



Nadine Swift



Brian Tallent



Jackie Thacker



Jerry Thigpen



Barry Thompson



Elisabeth
Thompson



Kim Thompson



Randy Tilley



Tracy Todd



Juniors The Class of 1983



Billy Towns

Patricia Towns

Cindy Tripp

Donna Tyler

Nat Vance

Dean Vantrease



John Vazquez

David Waggener

Jim Weaver

Kurt Weems

Peggy Wesson

Jill Westbrook





Ray Westveer



Cindy Whited



Shannon Widner



David Willis



Walter
Winchester



Jodie Woodroff

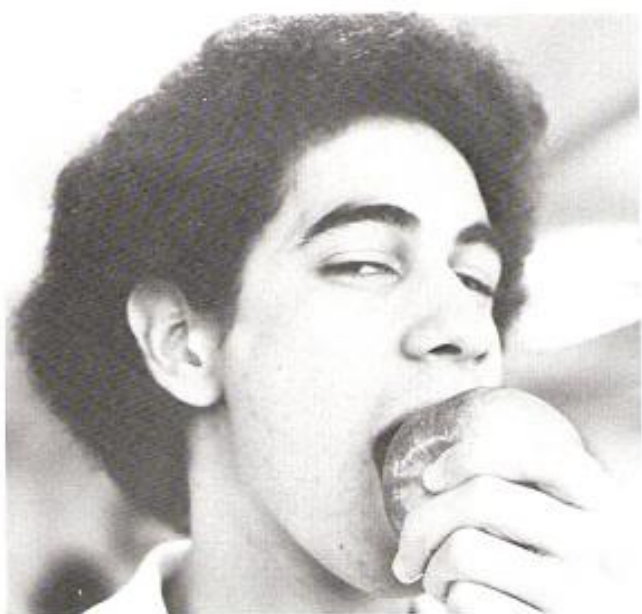



Sophomores

Class of '84

S Is for the Spirit of Madison's Sophomores



President
Mark North

Treasurer
Lisa Fesmire

Vice-President
Dana Frazier

Secretary
Michelle Eddings



Mrs. Geanne Saverio

Sophomores have found themselves in a totally new environment this year. In contrast to junior high life, they were given added responsibilities as well as added freedom.

As sophomores survive their first year at high school, they can look back with sighs of relief and be proud.

The excitement of athletics, assemblies, clubs, the struggle through biology, *Julius Caesar*, and exams have played an important role.

This year is the first step of the journey to graduation in June of 1984.

O Is for the Open Doors to New Paths



Louara Adkins



Lisa Alford



Don Allen



Chris Anderson



Dana Anderson



Joyce Anderson



Terry Apple



Troy Armstrong



Teresa Arnett



Woody Arnold



Barbara
Ashburn



David Aust



Beth Baggott



Jerry Barnes



Lori Barnes



Toni Batey



Lisa Bayless



Randy Binkley



Dawn Bogle



Michelle
Boswell



Sam Bowman



Nathan Boyd



Jeff Brake



Macey Briley



Mike Brown



Loretta
Callahan



David Cantrell



Roger Carnahan



Debbie
Chapman



Jerry Clay



Cody Coleman



Susan Combs



Jeannie Conner



Debbie Cooper



Robert Costanza



Angie
Cummings



Robert Dalton



Billy Davis



Lori Davis



Kelly Deep



Maria Dixon



Edward Dodrill

P Is for the Pain of Homework We've Had.



Mike Dorris



Jeff Douglas



Charles Dowell



Janet Dunnagan



Michelle
Eddings



Sandy Edwards



Sherri Elmore



Scott Fagg



Lisa Fesmire



Lori Fesmire



Johnny Fisher



Connie Flatt



Angela Floyd



Marilyn Ford



Mallory
Forehand



Brian Franklin



Dana Frazier



Sherry Freels



Ronnie French



Carol Garrett



Bryan Graves



Robin Gray



Edward Green



Mike Gregory



Ricky Griffin



George Grisham



Billy Gross



Joyce Hale



Gary Hall



Kim Hamilton



Amy Hardaway



Chip Harvey



Deonka
Hawkins



Mary Hayes



Tommy Hayes



Kenny Heath

H Is for All the Happy Times We Shared.



Rene Hesson



Pam Hesson



Glen Hicks



Doug Hixson



Tod Hodgkins



Sterling Hollis



Jeff Houdyshelt



Glen Hudson



Teresa Hullet



Rodney Hunley



Clint Hunt



Michael Hunt



Ricky Hunter



Lydia Irvin



Randy Jamison



Donna Johnson



Penny Johnson



Ray Johnson



Teresa Johnson



Casey Jones



Jay Jones



Mike Jones



Tim Jones



Tina Keen



Roger Kidd



Denise Kirk



Ernie Kurgan



Cherie Lang



Bruce Lampley



Sherry
Langford



Thomas Latimer



Jeff Laws



Stacy Ledbetter



Jamie Lee



John Lee



Julie Lewis



O Is for Our Outstanding Achievements.



Delinda Long Julian Long Michael Loveday Nita Mabry Sarah Mangrum Tim Marshall Kathy Martin Karen McClendon



Eric McMurtry Cindy Mercer Randy Miles Wendell Miles Melinda Miller Scott Mitchell Jeff Morris Lisa Morris



Greg Motola Vicky Nicholas Jeff Nichols Mark North



John Northcutt Erin O'Barr Jere Owens Tina Owens



Eddie Pharris Clint Pigg Karen Poteete Joe Powell



Monica Price Dawn Purvis Terri Pyles Tammy Ray



M Is for Meeting New People.



Patty
Richardson



Charles
Robertson



Jeff Rice



Gina Riggins



Mike Rigsby



Carrie Rowell



Dawn Russell



Kenneth Russel



Ann Saddler



Angelia Sanders



Tami Schwarz



Ryan Seay



Jimmy Sheler



Jeff Shoulders



Terri Simmons



Indira Singh



Alecia Smith



Ginny Smith



Sharon Smith



Penni Spain



Jeff Spears



Paula Speck



Dawn Stamps



James Staton



Penny Staton



Tammie
Stephens



Paula Stewart



Freddy Stone



Tim Stromatt



Joey
Stubblefield



Margaret Swift



Darlene Tessier



O Is for Many New Opportunities.



Cindy Thomas Paul Thrasher Tammy Tobitt Bruce Tripp



Aundrea Ulrich Patrick Verburg Glenn Wair Mike Walker



Donny Wallace Stacy Warren Lesia Watkins Ronnie West



Tommy West Jennifer Whited Darryl Wilks Kathy Williams



Shoney Williamson Mack Wilson Marc Wilson Randy Wisdom



Patty Witt Steve Wolfe Celeste Woodall Sharon Woodin Teresa Woodin Lisa Yager Darlene Young



R and E Are for Our Real Experiences.



Toiling, — rejoicing, — sorrowing,
Onward through life we go;
Each morning sees some task begin,
Each evening sees it close;
Something attempted, something done,
Has earned a night's repose.

— Longfellow



If you can
imagine it,
You can
achieve it.
If you can
dream it,
You can
become it.



Dedication

The 1981-82 annual staff would like to dedicate this yearbook to Mr. Isham P. Byrom, Jr., for his patience and help throughout the year.

Mr. Byrom has served as a teacher for 39 years. He came to Madison from Isaac Litton in 1971. He has also held teaching positions at Jere Baxter and was the principal at Wartrace High School. He is certified in English, History, and Math.

Mr. Byrom has served as the sponsor of the annual staff and the newspaper staff here at Madison and at Litton for the last 23 years. He is also the sponsor of the National Quill and Scroll Honor Society and the Camera Club.

Mr. Byrom along with his wife enjoys traveling. He has traveled to almost every country in the world. He enjoys photography and is the photographer for the annual and the newspaper staff.

We the staff would like to thank Mr. Byrom for his help in guiding us to produce this annual. Without him none of this would have been possible.

Sherry Clark
Editor-in-Chief

Alison Odom
Stephanie Weaver
Kim Cook

Scarlett Sosh
Melissa Edwards
Tina Berryman

Michele Callahan
Denise Brown
Lucrecia Jackson



Senior Accomplishments

Chris Alexander
Woodcarving 12, Graduating 12.

Becky Allison
Spanish Club 12.

Allison Anderson
FHA 10, 11, 12.

David Armstrong
Officer Worker 12, Marching Band 10, 11, 12, Concert Band 10, 11, 12, Latin Club 11, Camera Club Vice-President 11, Tennis 11, 12, Boys' State 12, Science Club Vice-President 12, Math Contest 10.

Kip Armstrong
Woodcarving 11, 12, Wrestling 10, Baseball 10, 11, 12, Industrial Arts Club 10, 11, Car Club 12.

Brent Bailey
Art Honor Society 12.

Julie Bailey
Woodcarving, Track, Camera Club.

Gary Bennett
Baseball Manager 11, 12, Car Club 12.

Tina Berryman
Student Council 11, Girls FCA 11, Ram Staff 12, Guidance Worker 12, Library Worker 11, Flag Corps 11, 12, Campus Life 11, 12, Music Club 10, Top Ten Percent 11, 12.

Rhonda Bess
Student Council 10, 12, Girls FCA 11, Library Worker 11, Flag Corps 11, 12, Campus Life 11, Music Club 10, Softball 11, 12, Top Ten Percent 10, 11,

Quill and Scroll 12, Latin Club 11, Future Career Girls 11, 12.

Nicole Boddie
Guidance Worker 12, Library Worker 11, FHA 10, 11, 12, Peer Counselor 11.

Lisa Boguskie
Woodcarving 11, Tennessee Tomorrow 12, DECA 12.

Brandy Boone
Student Council 12, Future Career Girls 11, Science Club 12, Top Ten Percent 11, 12, Math Contest 11.

Sheila Bowker
UTILE 10, Pep Club 10, Tennessee Tomorrow 12.

Priscilla Bowman
Guidance Worker 12, FHA 10, 11, 12, Library Worker 11.

Denise Brown
Ram Staff 12, Music Club 10, Quill and Scroll 12, Girls FCA 11, Library Worker 10, Marching Band 10, 11, 12, Concert 10, 11, Camera Club 12, Campus Life 11.

Donna M. Brown
Library Worker 11, Future Career Girls 11, 12, VICA 12.

Mike Brown
Chess Club 11, 12.

Sharon Browne
Key Club 11, Outdoor Club Secretary 10, Car Club 12, Chorus 11, 12, DECA 12.

Laura Bryant
Ram Page 10, 11, Quill and Scroll 11, Girls FCA 11, Prom Committee 11, Campus Life 11,

12, Pep Club 10, Top Ten Percent 10, Journalism Award 11.

Les Buckner
Chess Club 11, Woodcarving 12.

Betty Bumbalough
National Forensic League 10, 11, 12, Guidance Worker 12, Marching Band 10, 11, 12, Concert Band 10, 11, 12, Forensic Club 10, 11, 12, Woodcarving 11, Outdoor Club 10, Pep Club 12.

Amy Burnette
Student Council 10, 11, 12, Office Worker 12, UTILE 10, Future Career Girls 11, Girls' State 12, Top Ten Beauties 12, Exchange Assembly 10, 11, 12, Pep Club President 12, Cheerleader 10, Co-captain 11, Captain 12, Softball 10, 11, 12, Superlative Most Courteous.

Steve Cain
Key Club 10, 11, Tennessee Tomorrow 12, Baseball Manager 11, 12.

Michele Callahan
Ram Staff 12, Quill and Scroll 12, National Honor Society 11, 12, Girls FCA 11, Marching Band 10, 11, 12, Concert Band 10, 11, 12, UTILE 10, Campus Life 11, 12, Top Ten Percent 10, 11, Band Council Secretary 12.

Jimmy Cameron
Woodcarving 10, 11, Car Club 12.

Sheila Carr
Office Worker 12, Library Worker 12, Art Honor Society 12, Outdoor Club 10.

Alisa Carter

Art Honor Society 10, Vice-President 11, President 12, Woodcarving 11, 12, Softball 10, 11.

Stephanie Casteel

Future Career Girls 10, 11.

Lisa Cate

Guidance Worker 10, Art Honor Society 12, Music Club 10, 11, Woodcarving 11, DECA 12.

Sherry Clark

Student Council 10, 11, Ram Staff 10, 11, Editor-in-Chief 12, Girls FCA 11, Office Worker 12, UTILE 10, Pep Club 10, 12, Campus Life 11, 12, DECA 12.

Tim Clinard

Boys FCA 10, 11, 12, Office Worker 12, Prom Committee 11, Top Ten Beauties 12, Pep Club 12, Basketball 10, 11, Baseball 10, 11, 12, Homecoming Escort 11, Superlative Friendliest.

Darrell Collier

Office Worker 12, Key Club 11, Pep Club 12, Superlative Most Dependable, Chorus 11, 12.

Tina Collins

Forensic Club 10, 12, Campus



Life 11, Pep Club 10.

Kim Cook

Student Council 10, 11, 12, Quill and Scroll 12, Marching Band 10, 11, Concert Band 10, Forensic Club 10, 11, 12, Thespians 10, 11, 12, Mat Girl 12.

Tommy Coombs

National Honor Society 12, Latin Club Vice-President 11, Tennis 12, Math Club 11, 12, Cross Country 12, Basketball 10, 11, 12, Superlative Most Likely to Succeed, Top Ten Percent 10, 12.

Andy Cooper

Marching Band 10, 11, Concert Band 10, 11, Music Club 10, Exchange Assembly 10, 11, Car Club 12.

Michele Copeland

Ram Page 10, Camera Club 10, Chess Club 12.

Lynn Crain

Music Club 10, 11, 12, Woodcarving 11, DECA 12.

Kim Cratty

Library Worker 12, Music Club 10, 11, 12.

Kim Crawley

Library Worker 12, FHA 11, 12.

Denise Cross

FHA 12, Music Club 11.

Lesli Crump

Student Council 12, Marching Band 10, 11, Drum Major 12, Concert Band 10, 11, 12, Latin Club Sergeant-at-Arms 12, Top Ten Beauties 12, Exchange Assembly 12, Chess Club Vice-President 12, Science Club 10, 11, Homecoming 12.

**Susan Crump**

Camera Club 11, FHA 12, Music Club 10.

Ronnie Curtis

National Honor Society 10, 11, Vice-President 12, Latin Club 10, 11, Tennis 10, 11, 12, Math Club 11, Vice-President 12, Superlative Most Courteous, Top Ten Percent 10, 11, 12, Vice-President of Senior Class.

Djuana Demonbreun

Woodcarving 12, DECA 12.

Brenda Dalton

Volleyball Manager 12, Basketball Manager 11, 12, Car Club 12.

Darlene Dalton

Art Honor Society 10, UTILE 10, Music Club 11, 12, DECA 12.

Kim Denning

Future Career Girls 10, 11, 12, Cross Country 10.

Jean Donahue

Camera Club 10, FHA 12, Woodcarving 11.

Wayne Dyer

Exchange Assembly 11, 12, Key Club 11, Car Club 12.

Troy Eden

Guidance Worker 12, Art Honor Society Treasurer 12.

Wayne Evans

Ram Page 10, Quill and Scroll 12, Guidance Worker 12, Camera Club 10, 11, Campus Life 12, Football 10, Cross Country 11, Golf Club 12.

Leanne Ferrell

Chess Club 12, Spanish Club 11, Pep Club 10, Cross Country 10.

Tod Fetherling

National Forensic League Secretary 11, President 12, Forensic Club 10, 11, Boys' State 11, Thespians 10, 11, Tennessee Tomorrow 12, Top Ten Percent 10, Student Council 12, Student Council Vice-President 11, Inner High of Student Council President 12.

Madline Ford

UTILE 10, Pep Club 10, Tennessee Tomorrow 11, 12.

Marcella Fricault

Flag Corps 12.

Jennifer Glenn

Latin Club 10, 11, Future Career Girls 12, Science Club 11, Top Ten Percent 10, 11, 12.

**Timmy Glover**

Student Council President 12, Student Council Class Officer (President) 10, 11, Boys FCA 10, 11, President 12, Latin Club Vice-President 10, President 11, Prom Committee 11, Top Ten Beauties 12, Football 10, 11, Captain 12, Wrestling 10, 11, Superlative Best All Around, Hume Award 12.

Kim Gober

Music Club 10, 11, Woodcarving 12.

Valerie Gober

Office Worker 12, Senior Y-Teens 12, Pep Club 10, Tennessee Tomorrow 11.

Joni Gore

Ram Staff 12, Quill and Scroll 12, Girls FCA 10, Guidance Worker 12, Flag Corps 11, 12, Future Career Girls 11, Vice-President 12, Pep Club 10.

Steve Green

Boys FCA 10, 11, Top Ten Beauties MR. MADISON 12, Football 10, 11, 12, Track 10, 11, Car Club 12, Superlative Most Athletic.

**Keith Gregory**

Art Honor Society 12, Woodcarving 10, 11.

Judy Gwaltney

Student Council 10, UTILE 10, Volleyball 10, Tennessee Tomorrow 11, 12, Top Ten Percent 10.

Teresa Hackney

Future Career Girls 11, Woodcarving 12.

Evelyn Hale

Girls FCA 10, Office Worker 12, Prom Committee 11, Future Career Girls 11, FHA 11, Tennessee Tomorrow 12, Top Ten Percent 12.

Denise Hall

Ram Page 12, Exchange Assembly 10, 11, FHA 10, 11, Woodcarving 11, Pep Club 12, Track 10, DECA 12.

Larry Hall

Boys FCA 11, Art Honor Society 10, Woodcarving 11, Football 11, Track 10, 11, Tennessee Tomorrow 12, Student Council 11, Student Council Class Officer (Secretary) 12.

Jimmy Hamilton

Woodcarving 11, Track 10, 11, Car Club 12.



Kip Hargis
Woodcarving 11, Tennessee Tomorrow 12, Football Manager 11, 12.

David Hannah
Woodcarving 12.

Kerry Harper
Boys FCA 11, 12, Football 11, 12.

Theresa Harvery
Cross Country 10, Music Club, FHA Vice-President.

Wendell Haston
Office Worker 12, Math Club 12, Chess Club 11.

Remona Hatfield
Ram Page 12, Latin Club Secretary 12, Top Ten Percent 10, 11, Science Club 10, Chess Club Sec./Treas. 12.

Doug Henderson
National Honor Society 10, 11, President 12, Marching Band 10, 11, Concert 10, 11, Math Club 11, President 12, Exchange Assembly 10, 11, Superlative Most Intellectual, Top Ten Percent 10, 11, 12, Who's Who.

Mitzi Heneley
Student Council 11, Ram Page

11, National Honor Society 12, National Forensic League 10, 11, 12, Girls FCA 11, Latin Club 12, Forensic Club 10, 11, 12, Thespians 10, 11, Sec./Treas. 12, Senior Y-Teens 10, Pep Club 10, Eldridge Trunk and Bag 11, President 12.

Vanessa Hesson
UTILE 10, Music Club 11, Tennessee Tomorrow 12.

Lynn Hicks
Tennessee Tomorrow 11, President 12.



Sharon Hicks
National Honor Society 12, Girls FCA 11, Marching Band 10, Concert Band 10, UTILE 10, Campus Life 11, Senior Y-Teens 12, Top Ten Percent 10, 11, 12.

Denise Hixson
Student Council, Library Worker, Art Honor Society, Music Club, Track, Cross Country, Industrial Arts Club, Car Club 12.

Sandra Holland
Ram Page 12, Quill and Scroll 12, National Honor Society 12,

Library Worker 12, Future Career Girls 10, 12, Book Club 11, Top Ten Percent 11.

Leslie Holley
Guidance Worker 12, Art Honor Society President 11, Superlative Wittiest 12.

Robert Hood
Woodcarving 11, 12.

Lisa Honea
Student Council 10, 12, National Honor Society 10, 11, 12, Office Worker 12, Prom Committee 11, UTILE 10, Senior Y-Teens Vice-President 12, Tennessee Tomorrow 11, Top Ten Percent 10, 11, 12.

Lee Hord
National Honor Society 12, National Forensic League 12, Boys FCA 11, Prom Committee 11, Forensic Club 12, Top Ten Beauties 12, Music Club 10, 11, Science Club 12, Football 11, Superlative Best Personality, Top Ten Percent 12, Class Officer Vice-President 11, President 12.

Heather Horner
Ram Page 11, National Forensic Club 12, Math Club 12, National Merit Semifinalist 12, Who's Who.





Richie Howden

Top Ten Beauties 12, Woodcarving 11, 12, Baseball 10, 11, 12, Homecoming Escort 12, Car Club 12, Superlative Most Popular.

Darrell Huey

Student Council 12, Art Honor Society 12, Car Club 12, Industrial Arts Club President 11.

James Houdyshett

Key Club 11.

Marianne Huddleston

DECA 12.

Sherri Hudson

Office Worker 12, Flag Corps 10, 11, Prom Committee 11, UTILE 10, Senior Y-Teens 12, Baseball Manager 11, 12, Optimist Award 12, Superlative Most Dependable, Tennessee Tomorrow 11, Top Ten Percent 11, Student Council Class Officer Secretary 11.

Susan Hunt

FHA 10, 11, Vice-President 12.

Jesse Hutton

National Forensic League 10, 11, 12, Boys FCA 10, 11, 12, Football 10, 12, Track 10, Wrestling 10, 11, 12, Student

Council Inter-High Rep. 12.

Monty Hyder

Boys FCA 11, Football 11.

Ruby Ingle

Student Council 10, FHA 10, 11, Pep Club 12, Basketball 10, 11, 12, Softball 10, Superlative Most Athletic.

Lucretia Jackson

Ram Staff 12, Guidance Worker 12, Flag Corps 11, Marching Band 12, Concert Band 11, Music Club President 11, Woodcarving 10, Exchange Assembly (Sound).

Michele Jones

Office Worker 12, Top Ten Beauties 12, Senior Y-Teens 12, Mat Girl 11, Captain 12.

Patty Jones

Music Club 11, Woodcarving 12.

Mike Keels

Chess Club 10, Exchange Assembly 11, 12.

Kenneth Keesee

Boys FCA 10, 11, 12, Football 11, 12.

Amber Keith

Art Honor Society Vice-President 12, Car Club 12, Top Ten Percent 11, 12, Softball 10, 11, 12, Superlative Most School Spirit.

George Kinnard

Art Honor Society 11, 12, Chess Club 10, Basketball 10.

Melinda Kirby

Student Council 10, 11, National Honor Society 12, Girls FCA 10, Office Worker 12, Library Worker 11, Prom Committee 11, UTILE 10, Girls' State 11, DAR Award 12, Top Ten Beauties 12, Senior Y-Teens 12, Volleyball 11, 12, Track 10, 11, 12, Basketball 10, Homecoming 10, Superlative Best All Around, Student Council Vice-President 12, Outstanding Junior Award by Sewanee.

Tommy Kirkpatrick

Boys FCA 10, 11, Football 10, 11, 12, Track 10, Car Club 12.

Gary Koger

Boys FCA 11, Treasurer 12, Top Ten Beauties 12, Football 11, 12, Baseball 11.

Jeannie Landers

FCA 12.



Debbie Lang
Pep Club 12.

Debbie Latimer
Office Worker 12, Library Worker 11, Prom Committee 11, UTILE 10, Future Career Girls 11, Senior Y-Teens 12, Volleyball 11, 12.

Mark Lathrope
Marching Band 10, 11, 12, Concert Band 10, 11, 12, Tennis 11, 12, Exchange Assembly 12, Chess Club 10, Tennessee Tomorrow 12, All Metro Honors Band 1980, Senior Representative 1982.

Bruce Logan
Woodcarving 11, Car Club 12.

Cheryl Long
Music Club 11, 12, Woodcarving 10, Chorus 12.

Rhonda Martin
Future Career Girls 11, Car Club 12.

Susie Martin
Student Council 12, UTILE 10, Future Career Girls 11, Tennis 10, 11, 12, Mat Girl 12, Tennessee Tomorrow 12.

Tracy Mathis
Music Club, Woodcarving.

Sherri Mayo
UTILE 10, Pep Club 10, Tennessee Tomorrow 11, 12.



Scott McDonald
Office Worker 12, Baseball 10, Tennessee Tomorrow 12.

Tony McDonald
Woodcarving 11, Car Club 12.

Mechelle McMurty
National Honor Society 12, Marching Band 10, 11, 12, Concert Band 10, 11, 12, Art Honor Society 11, Latin Club 12, Music Club 10, 11, Top Ten Percent 10, 11, Superlative Most Talented, MTEA Chorus, Metro Honors Band, Metro Honors Chorus, All State Chorus, Mid-State Band and Chorus, Band Council Vice-President 12, Backgammon Club Vice-President 12.

Teddy Miles
Boys FCA 11, Football 11, Track 10, 11, 12, Car Club 12.

Kelly Moore
Student Council 10, National Honor Society 10, 11, 12, Art Honor Society 10, Prom Committee 11, Spanish Club 11, Softball 10, 11, 12, Tennessee Tomorrow 12, Top Ten Percent 10, 11, 12.

Greg Morgan
Boys FCA 10, 11, 12, Football 10, 11, 12.

Michael Morris
Art Honor Society 10, Woodcarving 11, Car Club 12.



Perry Morris
Tennessee Tomorrow 11, 12.

Sandra Moss
Superlative Quietest.

Bridget Mundy
Music Club 11, Pep Club 10, Softball Manager 10, Tennessee Tomorrow 12.

Vic Mundy
Woodcarving 11, Car Club 12, Wrestling 10, 11, 12.

Anthony Nelson
National Honor Society 12, Boys FCA 10, 11, 12, Office Worker 12, Tennis 12, Basketball 11, Top Ten Percent 11, 12, Math Contest 11.

Scott Nelson
Chess Club 12.

Jonna Northcutt
Guidance Worker 12, Woodcarving 11.

Alison Odom
Student Council 11, Ram Staff 11, 12, Quill and Scroll 12, Office Worker 12, Flag Corps 11, UTILE 10, Science Club 11, Pep Club 12.

Geoff Pace
National Honor Society 12, Guidance Worker 12, UTILE 10, Marching Band 10, 11, 12, Concert Band 10, 11, 12, Baseball 10, 11, 12, Homecoming Escort 12,

Exchange Assembly 10, 11, 12,
Top Ten Percent 10, 11, 12,
Science Award 10.

Lori Pate

National Honor Society 10, 11,
12, Spanish Club Secretary 10,
11, Senior Y-Teens 12, Top Ten
Percent 10, 11, 12.

Darshana Patel

Science Club 12, Spanish Club
11.

Anthony Patt

Woodcarving 11, Industrial
Arts Club 11, Car Club 12.

Robert Payne

Science Club 12.

Shelton Peeler

National Honor Society 11, 12,
Latin Club 10, Tennis 12, Top
Ten Percent 10, 11, 12, Who's
Who.

Torrie Platts

DECA 12.

Amy Presley

Student Council 10, 11, 12,
Future Career Girls 10, 11, Top
Ten Beauties, Superlative Most
Popular, Tennessee Tomorrow
12.



Penny Pritchett

Pep Club 10, FCA, UTILE 10,
Career Girls 11, 12, (President),
Top Ten Percent 11, Flag Corps
11, 12, Winter Corps 11, Ram
Page 12, Guidance Worker 12,
Superlative Friendliest.

Bethni Puckett

Ram Page 11, Future Career
Girls 12, Campus Life 11, Pep
Club 10.

Frank Purvis

Woodcarving 11, Car Club 12.

Holly Reed

Student Council 12, Girls FCA
10, Office Worker 12, Prom
Committee 11, Future Career
Girls 11, Top Ten Beauties,
MISS MADISON, Exchange
Assembly 10, 11, 12, Music
Club 10, Pep Club 12, Top Ten
Percent 10, 11, Superlative Best
Personality.

Hope Reed

Student Council Class Officer
11, Rep. 10, Girls FCA 10, Office
Worker 12, Prom Committee
11, Top Ten Beauties 12, Music
Club 10, Spanish Club 11, Pep
Club 10, 12, Cheerleader 11, 12,
Mat Girl 10.

Donna Rice

Tennessee Tomorrow 11, 12,
Teacher's Aid 12.

Bert Rich

Key Club 11.

James Rimington

Woodcarving 12.

Bobby Rippey

Chess Club 10, 11, Car Club 12.

Deena Roark

Office Worker 12, UTILE 10,
Top Ten Beauties 12, Exchange
Assembly 12, Pep Club 10, 12,



Cheerleader 12, Mat Girl 11,
Homecoming 12, Superlative
Best Dressed, Top Ten Percent
10, 11, 12, Student Council 10,
Class Treasurer 12.

Joan Robinson

National Honor Society 11, 12,
National Forensic League 10,
Marching Band 10, 11, 12, Con-
cert Band 10, 11, 12, Forensic
Club 10, Thespians 10, Spanish
Club 11, Senior Y-Teens 12, Top
Ten Percent 10, 11, 12, Mid-
State Clinic Band 11, 12, All
State Band 12, All Metro
Honors Band 10.

Tracey Robinson

Girls FCA 11, UTILE 10, Cam-
pus Life 11, Pep Club 12,
Chorus 10.

Tammy Rogers

UTILE 10, Top Ten Beauties 12,
Mat Girl 10, Co-Captain 11, 12,
Tennessee Tomorrow 11,
Secretary 12, Top Ten Percent
10.

Darrell Sadler

Boys FCA 10, 11, 12, Top Ten
Beauties, Woodcarving 11, 12,
Football 10, 11, 12, Baseball 10,
11.

David Sanders

Guidance Worker 12.



Superlative Best Dressed.

Mike Sanders

Student Council 12, Ram Page 11, UTILE 10, Key Club 11, Pep Club 12, Tennessee Tomorrow 12, Superlative Most School Spirit.

Chris Schutt

Art Honor Society 12, Woodcarving 10, 11.

Cheryl Simmons

Student Council 10, 11, Girls FCA 11, Office Worker 12, Flag Corps 10, Co-Captain 11, Captain 12, Concert Band 10, 11, 12, UTILE 10, Campus Life 11, Science Club Sec./Treas. 12, Band Council 12, Who's Who.

Robyn Sims

Library Worker 12, Flag Corps 12, Chess Club 12, Science Club 10, 11.

Jerry Sircy

Guidance Worker 12, Marching Band 10, 11, 12, Concert Band 10, 11, Backgammon Club President 12.

Donna Spurlin

FHA 12, Outdoor Club 10, Campus Life 11, Chorus 11, 12.

Rhonda Sloan

Camera Club 11, Softball 11, 12, Car Club 12.

Mike Smith

Chess Club 10, 11, Backgammon Club 12, Top Ten Percent 11, 12.

Shannon Smith

Student Council 10, National Honor Society 10, 11, 12, Girls FCA 10, Latin Club 10, 11, UTILE 10, Future Career Girls 11, Pep Club 10, Superlative Most Intellectual, Tennessee Tomorrow 12, Top Ten 10, 11, 12.

Scarlett Sosh

Ram Staff 11, 12, Quill and Scroll 12, Marching Band 10, 11, Concert Band 10, Prom Committee Chairman 11, Chess Club Secretary 10, Spanish Club Secretary 11, Pep Club 12, Peer Counselor 11.

Richard South

Chorus 10, 11, 12.

Jeanette Stallworth

Office Worker 12, Marching Band 10, 11, Concert Band 10, 11, UTILE 10, Senior Y-Teens 12, Tennessee Tomorrow 11.

Robin Stavinoga

Ram Page 11, Editor-in-Chief 12, Quill and Scroll 12, Girls FCA 11, Pep Club 12, Campus Life 11.

Kim Stubblefield

Basketball Manager 11, 12, Volleyball 11, Key Club 11, DECA 12, Car Club 12.

Jim Taylor

Boys FCA 11, 12, Guidance Worker 12, Tennis 11, 12, Pep Club 12, Basketball 11, 12, 10, Track 10.

Kim Tharp

Office Worker 12, Flag Corps 11, 12, Concert Band 11, Campus Life 11, Music Club 10, Basketball Manager 10, Softball Manager 10, Backgammon Club 12.

Linda Thigpen

National Honor Society 10, 11, 12, Latin Club Treasurer 10, Secretary 11, Future Career Girls 11, UTILE 10, Senior Y-Teens President 12, Top Ten Percent 10, 11, 12, Superlative Most Likely to Succeed.

Luara Thompson

Music Club 11, Woodcarving 12.

Doug Vinson

Student Council 10, 11, 12, Boys FCA 11, 12, Guidance Worker 12, Football 11, 12, Car Club Treasurer 12.

Terry Wakefield

Woodcarving 10, 11, Car Club 12.

Sheila Wallace

Ram Page 11, 12, Quill and Scroll 12, Girls FCA 11, Latin Club 12, Campus Life 10, 11, Pep Club 12.



Vicky Waynick
Chess Club 12, Woodcarving,
Industrial Arts Club.

Stephanie Weaver
Ram Staff 12, Quill and Scroll
12, National Honor Society 11,
12, Science Club 11, Senior Y-
Teens Sec. 12, Top Ten Percent
11, 12, Who's Who, Knoxville
Convention 12.

Jim Webb
Woodcarving 11, Car Club 12.

Caroline Widner
Student Council 10, 11, 12, Na-
tional Honor Society 10, 11, 12,



Girls FCA 11, Library Worker
10, UTILE 10, Tennis 11, Girls'
State 11, Campus Life 11, Chess
Club 12, Top Ten Percent 10,
11, Peer Counseling 11, Biology
Award 10.

Darcie Whitaker
Student Council 10, 11, Na-
tional Forensic League 12,
Forensic Club 12.

Johnny Williams
Key Club 11, Exchange

Assembly 12, Tennessee
Tomorrow 12, Superlative Most
Talented.

Rick Wilson
Marching Band 10, 11, Concert
Band 10, 11, Exchange
Assembly 11, 12, Art Honor
Society 12.

Danny Wiseman
Ram Page 11, Office Worker 12,
UTILE 10, Top Ten Beauties 12,
Key Club President 11, Pep
Club 12, Cross Country 12,
Basketball 10, 11, Captain 12,
Homecoming Escort

Barry Wiss



Office Worker 12, Chess Club
11, Car Club 12.

Steve Woodall
Boys FCA 10, Vice-President 11,
Top Ten Beauties 12, Football
10, 11, 12, Track 10, Wrestling
10, Superlative Wittiest, Car
Club President 12.

Kelly Wright
Student Council —, Class Of-
ficer 10, Student Council

Secretary 12, Quill and Scroll
12, Office Worker 12, UTILE 10,
Future Career Girls 11, 12,
Girls' State 11, Top Ten Beauties
12, Spanish Club 11,
Cheerleader 10, 11, 12,
Homecoming Queen 12, Ex-
change Assembly 10, 11, 12,
Who's Who, Teacher's Aid 12,
Knoxville Convention 11.

Kevin Wright
Boys FCA 10, 11, 12, Top Ten
Beauties 12, Football 10, 11, 12,
Wrestling 10, Baseball 10, 11,
12, Car Club 12.

Lynn Wright



Spanish Club 11, 12, (Sec.),
Basketball 11, 12.

Ginger Wyatt
National Honor Society 11, 12,
Guidance Worker 12, Flag
Corps 11, 12, UTILE 10, Senior
Y-Teens 12, Tennessee Tomor-
row 11, Top Ten Percent 10, 11,
12.

Jimmy Young
Woodcarving 12.

The Index of 1982

A's

Adcock, Karen 85, 175
Adkins, Laura 37, 187
Alexander, Chris 85, 145
Alford, Lisa 187
Allen, Dan 41, 187
Allen, Robert 135
Allison, Bruce 42, 145
Anderson, Alfred 51, 145
Anderson, Chris 42, 147
Anderson, Jane 41, 187
Anderson, John 48, 175
Anderson, Joyce 52, 85, 187
Anderson, Kathy 43, 47, 175
Apple, Terry 187
Armstrong, David 36, 46, 83, 121, 139, 145
Armstrong, Kip 48, 53, 116, 145
Arnold, Gary 57, 137
Arnold, Teresa 187
Arnold, Frank 187
Ashburn, Barbara 187
Ashley, Jack 84, 145
Atkins, Alex 38, 175
Aune, Cheryl 37, 59, 175
Aust, David 33, 83, 187

B's

Baggett, Bob 187
Bailey, Brent 145
Bailey, Julie 52, 85, 145
Balk, Thomas 85
Balk, Sue 35, 175
Banks, Jeff 38, 175
Barnes, Jerry 35, 45, 187
Barnes, Lori 187
Basham, Tammy 145
Batey, Tom 51, 187
Bauman, Amy 145
Baxter, Lisa 36, 187
Baylor, Jerry 175
Becker, Jennifer 35, 41, 95, 99, 118, 132, 175
Beckett, Gary 44, 145
Berryman, Lisa 56, 67, 82, 145
Best, Rhonda 35, 49, 55, 59, 82, 118, 136, 175
Best, John 35, 52, 85, 175
Bickle, Andy 147
Birdwell, Brenda 48
Blair, Ben 47, 106, 175
Blair, Bob 47, 51
Blanton, Nancy 47
Boddie, Nicole 39, 145
Boyle, Dawn 103, 187
Boyd, Lisa 47, 48, 145
Boyd, Angie 56
Boyd, Randy 35, 46, 136, 137, 145
Boyd, Greg 48, 175
Bowell, Michele 32, 56, 110, 115, 187
Bowman, Patricia 32, 175
Bowker, Sheila 47, 85, 145
Bowles, Alan 35, 107, 175
Bowman, Michael 59, 175
Bowman, Fred 118, 145
Bowman, Vicki 39, 187
Boyd, Nathan 44, 187
Bradley, Keith 59, 102, 104, 116
Brake, Jeff 46, 51, 187
Branch, David 48
Brawley, Ann 147, 175
Briley, Nancy 47, 105, 187
Brin, Rodney 46, 104, 175
Brink, Jay 38, 105, 116, 175
Brink, Linda 175
Brown, David 44, 54, 57, 62, 83, 145
Brown, Douglas (Bomber) 44, 85, 145
Brown, Karen 175
Brown, Mike 111, 187
Brown, Teresa 85, 175
Brown, Sharon 48, 57, 145
Brown, Sue 48, 175
Brown, Jane 56, 147
Buckley, Kelly 42

Buckner, Les 38, 147
Bucknough, Barbara 53, 176
Bumble, Betty 51, 54, 70, 147
Burgess, Teresa 42, 52, 85, 176
Burke, Anna 35, 118, 176
Burnette, Amy 35, 36, 54, 95, 118, 132, 148, 187, 189
Burns, Lee 46, 176

C's

Carr, Steve 47, 147
Carr, John, Jay 45, 107, 127, 176
Carter, Joetta 35, 36, 82, 115, 187
Catherine, Michele 64, 67, 79, 85, 136, 137, 144
Cameron, Jimmy 45, 85, 148
Campbell, Lisa 176
Cantrell, David 44, 187
Cantrell, Samantha 175
Carruth, Roger 187
Carr, Robert 55, 176
Carpenter, Jerry 44
Carr, Scott 37, 85, 148
Carr, Greg 55, 79
Carter, Alice 116, 148
Carter, Chip 176
Cass, Kathy 176
Chapman, Debbie 51, 187
Clark, Sherry 51, 56, 111, 53, 64, 67, 69, 85, 144
Clay, Jerry 59, 187
Clay, Lisa 54, 116, 176
Cleveland, Bobby 46
Cline, David 45, 106, 116, 176
Cline, Tom 36, 51, 132, 148, 187
Coffey, Heather 148
Coker, Jeff 175
Cole, Diana 110, 113, 176
Coleman, Cody 187
Coffey, Ricky 32, 120, 131
Coffey, Darrell 36, 54, 148, 187
Collins, Tina 148
Combs, Susan 137
Conner, Jennifer 187
Cook, Kim 30, 31, 64, 67, 69, 70, 115, 145
Coombs, Tommy 36, 48, 95, 107, 194, 161
Cooper, Andy 48, 85, 148
Cooper, Debbie 42, 110, 113, 122, 187
Cory and Johnny 48, 176
Copeland, Michelle 32, 85, 149
Costanza, Robert 42, 187
Cottrell, Carmen 35, 176
Cottrell, Lynn 32, 85, 149
Crawley, Kim 37, 53, 149
Cuddy, Kim 37, 149
Crawford, Fred 32
Crawford, Dore 55, 148
Crimp, Leslie 35, 43, 52, 59, 80, 135, 149
Crimp, Susan 39, 85, 187
Cummings, Angie 50, 82, 147
Cummings, Mark 45
Curtis, Bonnie 42, 124, 136, 137, 150, 155

D's

Dalton, Brenda 41, 110, 180
Dalton, Darlene 51, 85, 150
Dalton, Myra 176
Dalton, Robert 52, 187
Davenport, Karen 51, 55, 176
Davis, Lee 187
Davis, Kelly 44, 120, 121, 187
Dawp, Kelly 41, 187
DeBroux, L'Anna 85
DeBroux, Kimberly 85
DeBroux, Roger 85, 176
DeWilde, David 32, 150
DeWilde, Debbie 32, 47, 116, 176
DeWilde, Mary 32, 49, 70, 83, 187
DeWilde, Edward 48, 187
DeWilde, Philip 43
DeWilde, John 36, 85, 150
DeWilde, Jerry 52, 150
DeWilde, Mike 187

Dorton, Rhonda 36, 49, 51, 70, 177
Douglass, Jeffery 187
Dowell, Charles 32, 188
Duffie, Laurie 48, 177
Dunham, Gibby 37, 54, 83, 79, 177
Dunham, Pam 41, 177
Duncan, Randy 177
Dunham, Kenneth 57
Dunham, John 188
Dyer, Wayne 38, 48, 85, 150

E's

Early, Kevin 42, 85, 180
Eddings, Michelle 54, 54, 95, 186, 188
Eden, Tracy 150
Edwards, Jimmy 177
Evens, Melissa 35, 54, 57, 49, 177
Evens, Sandy 42, 188
Eldon, Chris 37, 123, 177
Elsner, Sherri 54, 188
Esch, Tina 177
Ester, Vickie 53, 54, 110, 115, 177
Evans, Wayne 56, 68, 68, 76, 83, 180
Evans, John 87, 177

F's

Fagg, Scott 33, 40, 114, 189
Farrall, Leanne 52, 85, 131
Farrall, David 42, 104, 114, 177
Farrall, Lisa 36, 86, 188, 189
Farrall, Lori 35, 36, 56, 188
Farrall, Ted 31, 31, 188, 151
Farrall, Johnny 151
Farrall, Renee 57, 57, 177
Farrall, Linda 54, 188
Farrall, Angela 42, 188
Farrall, Madeline 47, 85, 151
Farrall, Marilyn 36, 188
Farrall, Mallory 56, 85, 188
Farrall, Karen 42, 177
Farrall, Teresa 49
Farrall, Brian 155
Farrall, Dana 56, 110, 118, 188
Farrall, Susan 188
Farrall, Bonnie 188
Farrall, Emily 35, 52, 137, 177
Farrall, Marcella 82, 151
Farrall, Scott 177
Farrall, Brenda 48, 177

G's

Garner, Andy 177
Garret, Carol 41, 56, 110, 112, 158
Garret, George 45, 177
Gifford, Michele 41, 177
Glenn, Jennifer 49, 136, 137, 151
Glenn, Michael 49
Glover, Tammy 54, 40, 100, 101, 152, 143, 151
Goad, Kim 151
Gibson, Valerie 57, 151
Gibson, Jon 36, 49, 49, 85, 87, 187
Graham, Cindy 48
Graham, Bob 36, 85, 177
Graham, Brian 48, 188
Graham, Bob 36, 85, 177
Graham, Cindy 48
Graham, Steve 36, 85, 102, 108, 131, 155, 152
Gregory, Mike 188
Gregory, Keith 157
Griffin, Rick 40, 105, 122, 121, 148
Grimes, Michael 15, 177
Grisham, George 188
Grisham, Tom 37, 48, 80, 177
Griss, Billy 40, 188
Griss, Greg 39, 177
Griss, Tina 177
Gwaltner, Judy 47, 85, 150

The People and

H's

Hackney, Teresa 58
Hagood, Mitzi 41, 177
Haley, Evelyn 47, 85, 152
Hale, Joyce 188
Halfacre, Richard 40, 104, 177
Hall, Denise 54, 85, 152
Hall, Gary 38, 48, 104, 188
Hall, Larry 47, 85, 152
Hamilton, Amanda 37, 118
Hamilton, Jimmy 48, 85, 152
Hamilton, Kim 56, 188
Hannah, David 58, 152
Hannah, Wilson 178
Hardway, Amy 42, 188
Hargis, Kip 47, 58, 101, 104, 152
Hargrove, Kirk 48, 85, 178
Hargrove, Sheila 55, 178
Harper, Kerry 40, 102, 105, 152
Harrison, Beverly 178
Harrison, Mark 48, 178
Harvey, Theresa 152, 59
Harvey, Chip 40, 104, 188
Hastings, Mark 52, 178
Haston, Wendell 36, 45, 153
Hatfield, Remona 43, 52, 68, 69, 153
Hawkins, Deonka 48, 188
Hayes, Mary 188
Hayes, Thomas 48, 120, 121, 188
Haymes, Tammy 37, 44, 153
Hazelrigs, Stephanie 55, 175
Heath, Kenneth 52, 188
Hefflin, Eric 153
Helton, Beth 59, 178
Henderson, Doug 45, 136, 137, 153, 159
Henderson, Roberto 52
Henley, Mitzi 43, 153
Hesson, Rene 54, 189
Hesson, Pamela 54, 83, 189
Hesson, Vanessa 47, 85, 153
Hicks, Glen 56, 185
Hicks, Lynn 85, 47
Hicks, Sharon 57, 85, 153
Hitt, Nena 69, 55, 178
Hixson, Denise 48, 85, 154
Hixson, Douglas 189
Hodgkins, Tod 48, 189
Holland, Sandra 37, 49, 65, 154
Holley, Leslie 36, 154, 167
Hollis, Sterling 42, 51, 189
Honea, Lisa 36, 57, 136, 137, 154
Hood, Robert 58, 154
Hord, Lee 35, 46, 70, 104, 133, 149, 154
Horner, Heather 45, 70, 138, 154
Horton, Mark 134
Hosse, Tonya 178
Houdyshell, James 154
Houdyshell, Jeff 189
Howden, Richie 48, 116, 132, 154, 163
Huddleston, Marianne 85, 154
Hudson, Glen 52, 105, 120, 121, 189
Hudson, Sherri 36, 57, 138, 154, 157
Huey, Darrell 35, 48, 155
Huff, Jerry 48, 114, 178
Huff, Tommy 48, 85, 155
Hughes, Tammy 55, 178
Hullett, Malissa 53, 96
Hullett, Teresa 178, 189
Humphrey, Sue 178
Hunley, Rodney 48, 189
Hunt, Clint 46, 120, 121, 189
Hunt, Michael 189
Hunt, Susan 85, 155
Hunter, Jim 178
Hunter, Ricky 44, 189
Hutton, Jesse 70, 102, 104, 114, 155
Hyder, Monty 155

I's

Ingle, Ruby 54, 85, 110, 111, 153, 155
Inman, Keith 48, 178
Irvin, Lydia 42, 189

J's

Jackson, Jill 37, 178
Jackson, Joy 54, 94, 95, 178
Jackson, Lucretia 67, 83, 155
Jacobs, Danny 52, 83, 178
James, John 52, 105, 178
Jamison, Jerry 52, 178
Jamison, Randall 189
Jenkins, Mike 48, 85, 155
Johnson, Connie 35, 41, 55, 96, 110, 118, 174, 178
Johnson, Cynda 43, 46, 113, 178
Johnson, Donna 54, 189
Johnson, Penny 189, 44
Johnson, Raymond 189
Johnson, Teresa 189
Jones, Michelle 36, 115, 133, 156
Jones, Casey 35, 104, 120, 189
Jones, Mike 04, 53, 70
Jones, Donnie 48
Jones, Jay 38, 53, 83, 79, 189
Jones, Jeh 178
Jones, Mike 189
Jones, Patty 58, 85, 156
Jones, Shaun 35, 43, 38, 51, 55, 70, 178
Jones, Timothy 51, 70, 189

K's

Keels, Mike 38, 51
Keen, Tina 38, 56, 82, 189
Keesee, Kenneth 59, 104, 156
Keith, Amber 118, 136, 137, 156, 165
Kemp, Neil 104, 179
Kendrick, Steve 48, 179
Kewes, Jim 83
Kidd, Roger 189
King, Wendy 41, 179
Kinnard, George 85, 156
Kirby, Anthony 101, 104, 179, 48
Kirby, Melinda 32, 34, 36, 96, 122, 136, 137, 138, 139, 145, 156
Kirk, Denise 44, 189
Kirkpatrick, Tommy 48, 69, 102, 104, 156
Knight, Kenny 48, 178
Koger, Gary 40, 100, 104, 132, 156
Kopp, Karen 156
Kurgan, Ernie 189

L's

Lamplsey, Bruce 189
Landers, Jeannie 59, 85, 156
Lang, Cherie 189
Lang, Debbie 189
Lang, Mike 48, 179
Langford, Sherry 56, 189
Larson, Bobby 179
Lathrop, Mark 38, 83, 47, 80, 124, 156
Latimer, Debbie 36, 57, 96, 157
Latimer, Thomas 189
Laws, Jeff 189, 48
Lawson, Angela 55, 179
Ledbetter, Kenneth 48, 179
Ledbetter, Stacy 120, 121, 189
Lee, Jamie 189, 83, 52
Lee, John 189, 38, 40
Lemley, Brenda 49, 157
Lewis, Julie 189
Lewis, Tonya 35, 99, 98, 110, 122, 179
Link, Kathy 179
Link, Kevin 179, 55
Locke, Keith 179, 55, 123
Logan, Bruce 48, 85, 157
Long, Cheryl 157, 53, 85
Long, Delinda 190, 83, 44
Long, Julian 190
Louden, David 48
Loveday, Jack 179
Loveday, Michael 190, 48
Lovelace, Kristi 55, 179

Lowery, Robin 59, 179

M's

Mabry, Nita 35, 190
Mahon, Doug 52, 83, 179
Malone, Pam 137
Mangrum, Sue 44, 190
Marshall, Tim 40, 104, 114, 190
Martin, Katherine 49, 190
Martin, Rhonda 48, 85, 157
Martin, Susie 35, 47, 115, 125, 157
Martin, Tommy E. 55, 98, 174, 179
Martin, Tommy F. 179
Massey, Nathan 44, 67, 83, 179
Mathis, Tracy 58, 157
Mayo, Sherry 37, 47, 158
McClendon, Karen 52, 83, 190
McCrary, Debbie 55, 179
McDonald, Brent 47, 124, 179
McDonald, Scott 47, 85, 158
McDonald, Teresa 37, 55, 179
McDonald, Tony 158, 85, 48
McMurry, Michelle 38, 43, 52, 70, 83, 136, 137, 158, 166
Meador, Chris 56
Meadows, Tony 98, 114, 120
Mercer, Cindy 190
Mercer, Roberta 41, 179
Middleton, Frank 105, 179
Miles, Jessie 55, 48, 123, 180
Miles, Randy 190
Miles, Teddy 48, 105, 120, 158
Miles, Wendell 105, 190
Miller, Donnie 158
Miller, Melinda 49, 190
Miller, Pam 52
Milliken, Travis 180
Mitchel, Scott 83, 190
Monda, Micca 41, 115, 180
Moore, Kelly 47, 85, 118, 136, 137, 158
Moore, Tracy 70
Moore, Tina 59, 180
Morland, Annette 49, 85, 158
Morgan, Greg 40, 85, 102, 105, 158
Morris, Jeff 190
Morris, Lisa 54, 190
Morris, Mike 48, 158
Morris, Peggy 37, 41, 85, 158, 180
Morris, Perry 47, 85
Morrow, Judy 37, 41, 180
Moss, Sandra 85, 158, 167
Motola, Greg 53, 190
Mundy, Bridget 47, 85, 159
Mundy, Vic 48, 85, 114, 159

N's

Neal, Matt 48, 120, 121, 180
Neal, Robert 159
Nelson, Anthony 36, 38, 70, 159
Nelson, Scott 52, 83
Newberry, Kathryn 41, 180
Nicholas, Vicky 44, 190
Nicholas, Jeff 190
Nilan, Laurie 55, 56, 69, 180
North, Mark 40, 104, 137, 186, 190
Northcutt, John 40, 104, 190
Northcutt, Jonna 36, 85, 159

O's

O'barr, Erin 42, 51, 190
Odom, Alison 54, 64, 65, 66, 67, 159
Odom, Jennifer 55, 180
Olson, Liz 55, 180
Overton, Katrina 41, 180
Owens, Jere 35, 190, 115, 56
Owens, Kim 55, 115, 190
Owens, Tina 56, 190

Their Places

P's

Pace, David 53, 83, 159
 Pace, Geoff 34, 36, 47, 79, 83, 116, 159
 Pardue, Troy 48, 180
 Parker, Tony 180
 Partain, Maria 35, 55, 94, 95, 118, 174, 180
 Pate, Lori 160, 57, 137, 136
 Patel, Darshana 46, 160
 Pate, Tony 48, 160
 Paul, Jeanna 49, 180
 Payne, Robert 46, 160
 Peden, Maria 55, 82, 180
 Peeler, Shelton 45, 136, 137, 139, 160
 Pendergrass, Terry 40, 114, 180
 Pharris, Eddie 45, 190
 Pigg, Clint 48, 190
 Pinson, Jimmy 48, 85
 Pitts, Rhonda 55, 180
 Platts, Torrie 160
 Porter, Fia 50, 51, 70, 137, 180
 Poss, Teddy 180
 Potente, Karen 42, 137, 190
 Potter, Tami 55, 56, 181
 Powell, Joseph 48, 190
 Presley, Amy 35, 160, 163, 85, 133, 47
 Price, Monica 56, 190
 Prior, Tami 70, 181
 Pritchett, Penny 36, 69, 65, 49, 82, 151, 160
 Puckett, Bethni 56, 85, 160
 Purvis, Frank 48, 160
 Purvis, Dawn 190
 Pyles, Terri 54, 190

Q's

Qualls, Connie 181

R's

Rackley, Gary 52, 105
 Rader, Karen 59, 181, 137
 Ray, Tammy 190
 Redmon, Lori 53, 79, 83, 160
 Reed, Holly 55, 131, 149, 160
 Reed, Hope 34, 36, 54, 95, 94, 133, 161
 Reese, Joel 104, 45, 114, 181
 Reynolds, David 35, 137, 181
 Reynolds, Renee 181
 Rice, Donna 47, 85, 161
 Rice, Jeff 191
 Rich, Bert 85, 161
 Richardson, Patty 44, 191
 Ridings, David 56, 98, 124, 181
 Riggins, Gina 56, 191
 Rigby, Mike 43, 83, 191
 Rippey, Bobby 48
 Roark, Deana 32, 36, 54, 94, 95, 147, 161
 Roberts, Cathy 85, 161
 Robertson, Charles 120, 121, 191
 Robinson, Charles 40, 104
 Robinson, Jon 57, 83, 136, 137, 161
 Robinson, Mitchell 161
 Robinson, Tracy 54, 161
 Rodgers, Karen 46, 85
 Rogers, Steve 40, 104, 181
 Rogers, Tammy 47, 115, 133, 162
 Rollins, Tommy 48
 Roper, Rudy 59, 105, 120
 Rowell, Carrie 51, 69, 70, 191
 Russell, Dawn 191
 Russell, Kenny 98, 191

S's

Sadler, Darrell 85, 102, 105, 133, 162
 Saddler, Ann 59, 191
 Sanders, Angelia 42, 191
 Sanders, David 36, 54, 147, 162
 Sanders, Mike 35, 47, 162, 165

Santiago, Darrin 55, 107, 181
 Sapp, Lisa 96, 55, 181
 Scheler, Janet 59
 Schlechty, Kay 49, 162
 Schutt, Chris 85, 162
 Schwarz, Tammy 191
 Seay, Ryan 48, 191
 Sheler, Janet 181
 Sheler, Jimmy 191, 52
 Shields, Mike 181, 55
 Short, Terry 181
 Shoulders, Jeff 52, 191
 Simmons, Cheryl 35, 36, 46, 82, 79, 162
 Simmons, Terri 46, 82, 191
 Simpson, Todd 181
 Sims, Robyn 52, 68, 69, 85, 162
 Singh, Indiran 42, 191
 Sirry, Jerry 52, 83, 162
 Skaggs, Pam 162
 Sloan, Rhonda 48, 118, 162
 Smith, Alecia 52, 83, 191
 Smith, Ginny 35, 56, 191
 Smith, Melodie 46, 181
 Smith, Mike 52, 85, 162
 Smith, Shannon 47, 83, 136, 137, 159, 163, 191
 Smith, Ted 55, 181
 Sons, Danny 48, 181
 Soth, Scarlett 54, 64, 66, 67, 163
 South, Richie 85, 163
 Spain, Penni 94, 95, 191
 Spears, Jeff 52, 70, 191
 Speck, Patrick 191
 Speck, Paula 59
 Spurlin, Donna 163
 Stallworth, Jeanette 36, 57, 163
 Stamps, Dawn 54, 191
 Stamps, Ricky 48
 Staton, James 191
 Staton, Penny 54, 191
 Stavinoga, Robin 54, 65, 68, 69, 163
 Steffey, Brian 52, 182
 Stephens, Tammie 59, 191
 Stevens, Dennis 85, 163, 167
 Stewart, Paula 56, 191
 Stone, Freddy 104, 191
 Stone, Kristi 182
 Stone, Laura 55, 113, 182
 Stover, Debbie 41, 182
 Streeter, Mitchell 182
 Stronatt, Tim 35, 56, 191
 Stubblefield, Joey 105, 120, 121, 191
 Stubblefield, Kim 48, 85, 163
 Sullivan, Scott 47, 164
 Swift, Nadine 59, 182
 Swift, Marge 191

T's

Tallent, Brian 83, 182
 Taylor, Jim 164, 54, 107, 124
 Tessier, Darlene 59, 191
 Thacker, Jackie 43, 50, 70, 125, 137, 182
 Tharp, Kim 36, 52, 82, 164
 Thigpen, Jerry 182
 Thigpen, Linda 57, 136, 137, 161, 164
 Thomas, Cynthia 191
 Thompson, Barry 48, 182
 Thompson, Elizabeth 41, 96, 118, 182
 Thompson, Kim 45, 50, 182
 Thompson, Laura 164
 Thompson, Tammy 50, 70, 164
 Thompson, Terry 85, 164
 Thompson, Todd 164
 Thrasher, Paul 52, 192
 Tilley, Randy 40, 48, 105, 120, 121, 182
 Tuttle, Steve 50, 51, 69, 70
 Tobitt, Scotty 48, 85, 133, 164
 Tobitt, Tina 48, 132, 164
 Tobitt, Tammy 192
 Todd, Tracy 182, 48
 Towns, Billy 183
 Towns, Pat 183
 Tripp, Bruce 40, 192
 Tripp, Cindi 35, 41, 183
 Tyler, Donna 59, 183

U's

Ulrich, Aundra 192

V's

Vance, Nat 55, 183
 Vantrease, Dean 48, 183
 Vasquez, Juan 183
 Verburg, Patrick 192
 Vinson, Chris 52
 Vinson, Doug 34, 35, 48, 85, 102, 105, 164

W's

Waggener, David 55, 183
 Waggener, Melody 164
 Walr, Glenn 48, 192
 Wakefield, Terry 48, 165
 Waldon, Tina 49
 Walker, Mike 192
 Walker, Eric 48
 Wallace, Shelia 68, 69, 43, 54, 65, 165
 Warren, Stacy 54, 192
 Watkins, Lesia 59, 192
 Waynick, Vicky 85, 165
 Weaver, Jim 43, 50, 51, 70, 183
 Weaver, Stephanie 57, 64, 66, 67, 69, 136, 137, 165
 Webb, Jim 48, 85, 165
 Weems, Kurt 48, 183
 Wesson, Peggy 53, 183
 West, Tammy 192
 West, Ronald 192
 Westbrook, Jill 43, 98, 99, 115, 122, 136, 137, 183
 Westvler, Ray 46, 183
 Wheeler, Wayne 165
 Whitaker, Darcie 165
 Whited, Cindy 37, 47, 183
 Whited, Jennifer 41, 96, 113, 192
 Widner, Caroline 35, 36, 52, 136, 137, 138, 165
 Widner, Shannon 41, 183
 Wilkes, Darryl 192
 Williams, Johnny 38, 166
 Williams, Kathy 192
 Williamson, Shoney 52, 83, 192
 Willis, David 48, 85, 183
 Wilson, Marc 38, 40, 105, 192
 Wilson, Pam 166
 Wilson, Rick 38, 166
 Winchester, Walter 55, 183
 Winfrey, Gary 85, 166
 Wisdom, Randall 192
 Wiseman, Danny 36, 54, 98, 99, 107, 128, 132, 166
 Wiss, Barry 36, 48, 166
 Witt, Patricia 54, 192
 Wolfe, Steve 42, 98, 120, 121, 192
 Woodall, Celeste 56, 192
 Woodall, Steve 48, 85, 102, 105, 132, 166, 167
 Woodin, Sharon 192
 Woodin, Teresa 42, 192
 Woodroof, Jodi 59, 183
 Wright, Kelly 34, 49, 65, 69, 94, 95, 128, 132, 138, 166
 Wright, Kevin 48, 102, 104, 116, 133, 167
 Wright, Lynn 42, 167
 Wyatt, Ginger 36, 57, 82, 136, 137, 167

Y's

Yager, Lisa 58, 192
 Young, Darlene 41, 192
 Young, Jimmy 58, 85, 167



We Came, We Saw, We Conquered

We came as lonely sophomores searching to find ourselves in the huge crowd which revolved around us. We sought and found a whole new beginning. We grew together to find security and everlasting friendships, and set our sights and ambitions high in order to obtain a new identity.

We saw our hopes and dreams become realities and established our character in order to take on leadership and responsibility.

As seniors our future is here. We're ready to leave the life which we all came to love and enjoy and to enter into a crowded world to face the future. We conquered the things which we thought were important and strived to be the best in everything we encountered.

Friends will part and memories will fade, but there will always be a tiny bit of MHS in our hearts, so that we can remember the little things "the way they really were."

As we look back through the years we remember a time in our lives that will never be forgotten. Memories and special friends will fill our minds on graduation night as we slowly begin to realize that these are our last moments here at MHS.

These years have had a different meaning for each of us, but as they draw to a close we realize that we will never pass this way again.

Sherry A. Clark
Editor-in-Chief

